



KYOCERA DuraForce XD User Guide

Table of Contents

1 Phone Basics	6	Call from Contacts	26
Phone Overview	6	Call an Emergency Number	26
Key Functions	7	Enhanced 9-1-1 (E911) Information	27
Get the Phone Ready	8	Call a Number with Pauses	27
Insert the Battery	8	Call Using a Speed Dial Number	27
Charge the Battery	9	Call Using the Plus (+) Code Dialing	27
Replace the SIM Card	10	Call Using Internet Call	28
Optional: Insert the MicroSD Card	11	Receive Phone Calls	28
Turn the Phone On and Off	12	Answer an Incoming Call	28
Turn the Phone On	12	Mute the Ringtone	28
Turn the Phone Off	12	Send an Incoming Call to Voicemail	29
Turn the Screen On and Off	12	Reject a Call and Send a Text Message	29
Turn the Screen On and Start	12	Voicemail	29
Turn the Screen Off When Not in Use	12	Set Up Voicemail	29
Onehand Operation	12	Voicemail Notification	29
Touchscreen Navigation	13	Retrieve Your Voicemail Messages	29
Function Buttons	15	Phone Call Options	30
Home Screen	16	In-Call Options	30
Home Screen Overview	16	Call Waiting	30
Manage the Home Screens	16	Conference Calling	30
Clock & Weather	18	Call Settings	31
Dura Grid	19	Phone Ringtone	31
Status Bar	20	Dial Pad Touch Tones	31
Notifications Panel	21	Vibrate When Ringing	31
2 Text Entry	23	Voicemail Settings	31
Touchscreen Keyboard	23	Quick Responses	31
Google Keyboard	23	Call Rejection	31
Google Voice Typing	24	Fixed Dialing Numbers (FDN)	32
Swipe	24	Call Forwarding	32
Tips for Editing Text	25	Additional Settings	32
3 Phone Calls	26	TTY Mode	32
Make Phone Calls	26	Auto Answer	33
Call Using the Phone Dialpad	26		
Call from Recent Calls	26		

Call Timer and Call Duration	33	Save and Resume a Draft Message...	49
Recent Calls	33	New Messages Notification	49
View Recent Calls	33	Text (SMS) and Multimedia (MMS)	
Recent Calls Options	33	Settings.....	50
Filter Recent Calls	33	Social Networking Accounts	52
Delete Recent Calls	34	Google+	52
4 Contacts	35	YouTube	52
Display Contacts	35	Hangouts	52
Add a Contact.....	36	6 Apps and Entertainment.....	53
Save a Phone Number	36	Google Play Store App	53
Edit a Contact.....	37	Find and Install an App.....	53
Add a Group Contact.....	38	Request a Refund for a Paid App.....	53
Edit a Group Contact.....	38	Open an Installed App	53
ICE (In Case of Emergency)	39	Uninstall an App	53
Synchronize Contacts	39	Navigation	54
Share a Contact	40	Google Maps	54
5 Accounts and Messaging	41	Music	55
Gmail	41	Music Player	55
Create a Google Account	41	Google Play Music.....	56
Sign In to Your Google Account	41	Work.....	57
Access Gmail.....	41	Android for Work.....	57
Send a Gmail Message	42	7 Web and Data	58
Read and Reply to Gmail Messages ..	42	Wi-Fi.....	58
Gmail Account Settings	42	Turn Wi-Fi On and Connect to a	
Delete a Gmail Account.....	43	Wireless Network.....	58
Email	43	Check the Wireless Network Status ...	58
Add an Email Account	43	Connect to a Different Wi-Fi	
Add a Corporate Account	44	Network	58
Send an Email Message.....	45	Data Services	59
View and Reply to Email.....	45	Data Connection Status and	
Manage Your Email Inbox	45	Indicators	59
General Email Settings	46	Virtual Private Networks (VPN)	59
Email Account Settings.....	47	Prepare Your Phone for VPN	
Text Messaging and MMS.....	48	Connection	59
Compose Text Messages.....	48	Install Security Certificates	59
Send a Multimedia Message (MMS) ..	48	Add a VPN Connection.....	59

Connect to or Disconnect from a VPN.....	60	Synchronize Calendars with Your Phone.....	77
Web Browser	60	Clock	78
Launch Web Browsers	60	Desk Clock.....	78
Learn to Navigate Web Browser	60	Alarm.....	79
Browser Menu.....	61	Stopwatch	79
Select Text on a Web Page	62	Timer.....	79
Browser Settings.....	62	World Clock.....	80
Manage Bookmarks	63	Calculator.....	80
USB Tethering and Mobile Hotspot	65	Sound Recorder.....	80
USB Tethering	65	Voice Services	81
Mobile Hotspot	65	Text-to-Speech Settings	81
8 Camera and Video	67	Voice Search.....	81
Take Pictures	67	Eco Mode.....	81
Open the Camera App	67	Bluetooth.....	82
Close the Camera App.....	67	Turn Bluetooth On or Off.....	82
Viewfinder Screen	67	The Bluetooth Settings Menu.....	82
Take a Picture or Record a Video	67	Disconnect a Bluetooth Device	82
Review Screen	68	Send Information from Your Phone to Another Device	82
Camera and Video Settings	68	Receive Information from Another Device	83
Choose Camera Settings.....	68	Near Field Communication (NFC) Technology	84
Choose a Shooting/Recording Mode	70	Turn NFC On or Off	84
View Pictures and Videos Using Gallery.....	71	Android Beam	84
Work with Pictures	71	microSD Card	85
Share Pictures and Videos	72	Insert a microSD Card	85
9 Tools and Calendar	74	Remove a microSD Card	85
Calendar	74	View the microSD Card Memory.....	86
Add an Event to the Calendar	74	Unmount the microSD Card.....	86
Add a Task.....	75	Format the microSD Card.....	86
Invite Guests to Your Calendar Event.....	75	Use the Phone's microSD Card as a Media Device	86
Calendar Event Alerts	75	Outdoor Report	87
Edit Calendar Events	77	Weather forecast.....	87
Show or Hide Calendars	77		

Solunar Tables	87	Onehand Operation settings.....	104
Motions of the Sun and Moon.....	87	Backup & Reset Settings.....	104
Tide.....	88	System Settings	105
Compass and Clinometer	88	Date & Time Settings.....	105
Barometer and Altimeter.....	88	Accessibility Settings	105
Flashlight	88	Printing	108
10 Settings	89	About Phone.....	108
Access to Phone's Settings Menu	89	11 Notes	109
Wireless & Networks Settings	89	Copyright & Trademarks	110
Wi-Fi	89	Index	111
Bluetooth	89		
Data Usage.....	89		
Airplane Mode	90		
Default SMS App.....	90		
NFC Settings	90		
Android Beam	90		
Tethering & Mobile Hotspot Settings ..	90		
VPN Settings	91		
Cellular Network Settings	91		
Emergency Alerts	91		
Device Settings	92		
Display Settings.....	92		
Sound & Notification Settings	94		
Programmable Key.....	96		
Storage Settings	96		
Usage Manager	97		
Battery Settings	97		
Connectivity Settings	97		
Apps Settings	97		
Personal Settings	98		
Location Settings	98		
Lock Screen Settings.....	98		
Security Settings.....	100		
Accounts Settings.....	101		
Language & Input Settings	101		

1 Phone Basics

Phone Overview



Note: Screen images simulated. Actual displays may vary.

Key Functions

⚠ CAUTION! Inserting an accessory into the incorrect jack may damage the phone.

- **LED Indicator** displays a phone notification, charging status, or alert.
 - **Front Camera** takes pictures and records videos while facing the screen, and allows you to video conference.
 - **Proximity Sensor/Light Sensor** detects how close an object is to the surface of the screen. This is typically used to detect when your face is pressed up against the screen, such as during a phone call.
 - **Earpiece** lets you hear the caller and automated prompts.
 - **Touchscreen** displays all the information needed to operate your phone. Use finger gestures to navigate and interact with items on the screen.
 - **Speakers** let you hear the different ringtones and sounds. The speaker also lets you hear the caller's voice in speakerphone mode.
 - **Primary Microphone** transmits your voice and ambient sound during voice calls, voice recordings and videos.
- ⚠ Note:** Do not cover the microphones during a call as it may compromise the hearing quality.

- **Headset Jack** allows you to plug in an optional headset for convenient, hands-free conversations.
- **Secondary Microphone** suppresses background noise improving audio quality for the other party during voice calls except in speakerphone mode.
- **Speaker Key** allows you to turn the speakerphone on and off during a call.
- **Micro USB Charging Port** allows you to connect the micro-USB cable (included) to charge the battery or to transfer files to and from a computer.
- **Back Camera** lets you take pictures and videos.
- **Flash** illuminates subjects in low-light environments when taking a picture, recording a video, or turning Flashlight on.
- **Internal Antennas** facilitate reception and transmission. To maximize performance, do not obstruct while using the phone.
- **SIM Card Holder** (Internal) holds the nano SIM card.
- **microSD Card Holder** (Internal) holds an optional microSD card to provide external memory.
- **Charging Contacts** allow you to connect to a multi-bay battery charger that can charge multiple phones simultaneously.

- **Power/Lock Key** lets you turn the phone on/off, turn the screen on/off, switch your phone to silent mode, vibration mode, or airplane mode, or capture screen shots. Press and hold for more than 10 seconds to restart the phone.
- **Volume Button** allows you to adjust the ringtone or media volume when you are not on a call, or adjust the voice volume during a call.
- **Programmable Key** allows you to assign your favorite behavior to it.

Get the Phone Ready

You must first install and charge the battery to begin setting up your phone.

Insert the Battery

1. Using a coin, rotate the battery door screw on the back of the phone counter-clockwise several times to loosen (you should hear a 'click' sound when the screw is loose).

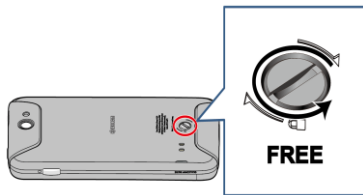

- Note:** The battery door screw is permanently mounted on the door and cannot be removed.
2. Insert your fingernail into the slot at the bottom left side of the battery door and lift the battery door.

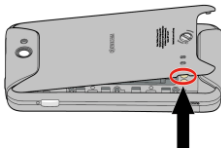

3. Insert the battery, contacts end first (①), and gently press the battery into place (②).

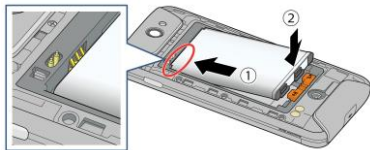

4. Slide the locking bar in the direction of the arrow to lock it.



5. Replace the battery door, making sure all the tabs are secure and there are no gaps around the door.



Warning: Press all around the edges of the battery door ensuring it is properly sealed to maintain the phone's waterproof capability.

6. Using a coin, rotate the battery door screw clockwise until it is tight.

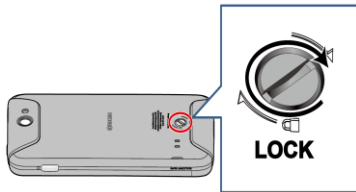

Charge the Battery

Fully charge the battery before powering on the phone.

1. Open the USB/Charging port cover on bottom of the phone.
2. Plug the smaller end of the USB cable into the phone's USB/Charging port.



3. Plug the other end of the USB cable into the charger, and then plug the charger into an electrical outlet. Be sure to use the charger that came with your phone.

- When charging is complete, remove the cable from the port and close the cover. Press around the edges of the cover to ensure that it is securely closed.

⚠ Note: Your phone's battery should have enough charge for the phone to turn on and find a signal, set up voicemail, and make a call. You should fully charge the battery as soon as possible.

⚠ Note: Please use only an approved charger to charge your phone. Improper handling of the charging port, as well as the use of an incompatible charger, may cause damage to your device and void the warranty.

Replace the SIM Card

Your phone comes with the SIM card already installed. If you need to replace your SIM card, follow these steps.

⚠ Warning: Use only a nano SIM card in this phone.

- Remove the battery door.
- Slide the locking bar in the direction of the arrow to unlock, and remove the battery.



- Slide the flap of the SIM card holder in the direction of the arrow to unlock it (1), lift the flap (2) and remove the original SIM card (3).

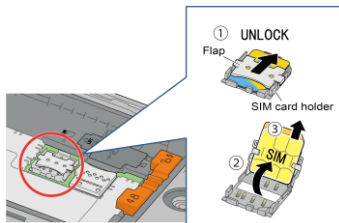

- Insert the new nano SIM card into the flap, making sure the cut-off corner is at the top right (4) and then lower the flap of the SIM card holder (5).

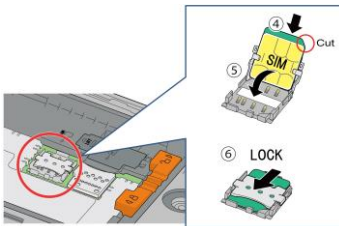

⚠ Note: Make sure you insert your nano SIM card in the correct orientation.

⚠ Note: Putting undue pressure on the flap of the SIM card holder may cause damage. Please be careful when inserting, removing, or handling it.

- Slide the flap in the direction of the arrow to lock it (⑥).
- Place the battery back into its compartment, lock it in place by sliding the locking bar and replace the battery door.

⚠ **Warning:** Press all around the edges of the battery door ensuring it is properly sealed to maintain the phone's waterproof capability.

Optional: Insert the microSD Card

- ⚠ **Note:** The microSD card is optional.
- ⚠ **Note:** You can easily damage the microSD card by improper operation. Please be careful when inserting, removing, or handling the microSD card.
- Remove the battery door and the battery.
 - Lift the microSD card stopper.

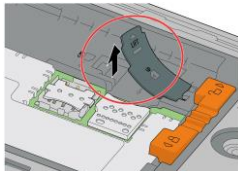

- Insert the microSD card into the microSD card holder with the gold contacts facing down. Gently push the card in until it snaps into place.

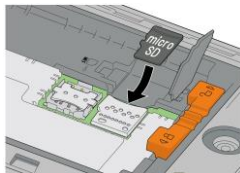

- Close the microSD card stopper.
 - Place the battery back into its compartment and lock it in place by sliding the locking bar.
 - Replace the battery door.
- ⚠ **Warning:** Press all around the edges of the battery door ensuring it is properly sealed to maintain the phone's waterproof capability.

Turn the Phone On and Off

Turn the Phone On



- ▶ Press and hold the **Power/Lock key**.

Turn the Phone Off

- ▶ Press and hold the **Power/Lock key** and tap **Power off** > **OK**.

Turn the Screen On and Off

Turn the Screen On and Start

1. Press the **Power/Lock key**.
2. From the Lock screen:
 -  Swipe up anywhere on the screen to access the Home screen.
 -  Swipe right to launch the Phone app.
 -  Swipe left to launch the Camera app.

 **Tip:** To set up a screen lock for security, see “Lock Screen Settings” on page 98.

Turn the Screen Off When Not in Use

- ▶ Press the **Power/Lock key**.







To save battery power, the phone automatically turns the screen off after a

certain period of time when you leave it idle. You will still be able to receive messages and calls while the phone’s screen is off. For information on how to adjust the time before the screen turns off, see “Sleep” on page 92.

Onehand Operation

You can reduce your screen size to operate the phone with one hand comfortably.

1. Tap **SETTINGS** on the Onehand operation pop-up screen shown when you turn the screen on.

-or-
tap **Apps**  > **Settings** > **Onehand operation**.
2. Tap the **ON/OFF** switch to turn the onehand operation on.
3. Read the onscreen information.
4. Tap  to display the size-reduced screen.
5. Tap  to get back to the normal size.
6. The following options are available:
 - Drag  where you want to place it.
 - Adjust the screen size as you like, dragging  on the corners of the screen.
 - Adjust the screen position as you like, dragging  on the edge of the screen.

Touchscreen Navigation

Your phone's touchscreen lets you control actions through a variety of tap gestures.

Tap

Tap the screen with your finger to select or launch a menu, option, or application. A light tap works best.



Drag

Touch and hold your finger before you start to move it. Do not release your finger until you have reached the target position.



Swipe or Slide

To swipe or slide means to quickly drag your finger vertically or horizontally across the screen.

Touch and Hold

To open the available options for an item (for example, a keyboard), touch and hold the item.



Flick

Flicking the screen is similar to swiping, except that you need to swipe your finger in light, quick strokes.



Pinch and Spread

Pinch the screen using your thumb and forefinger to zoom out or spread the screen to zoom in when viewing a picture or a Web page. (Move fingers inward to zoom out and outward to zoom in.)



Rotate

For most screens, you can automatically change the screen orientation from portrait to landscape by turning the phone sideways. When entering text, you can turn the phone sideways to bring up a bigger keyboard.



⚠ Note: The Auto-rotate feature needs to be turned on for the screen orientation to automatically change. To turn this on or off, from the Home screen, tap **Apps**  > **Settings** > **Accessibility** > **Auto-rotate screen**.

Function Buttons

At the bottom of the touchscreen, you will find a row of three buttons that let you perform specific functions.

- **Back** (◀) - Tap to return to the previous screen, or close a dialog box, options menu, the Notifications panel, or onscreen keyboard.
- **Home** (○) - Tap to open the Home screen.
- **Overview** (□) - Tap to open a list of thumbnail images of screens you have worked with recently. To open one, tap it. To remove a screen from the list, swipe it left or right or tap on the **X**.

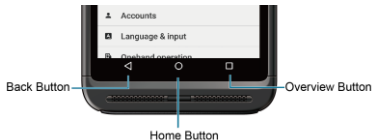

Home Screen

The Home screen is the starting point for your phone's applications, functions, and menus. You can customize your Home screen by adding application icons, shortcuts, folders, widgets, and more.

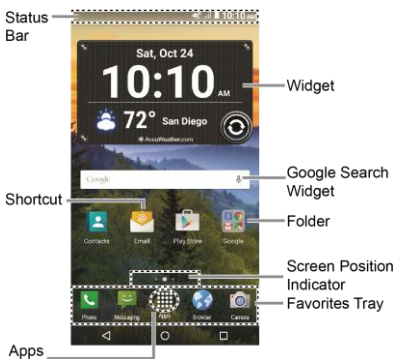

Home Screen Overview

The following illustration displays the basics of the Home screen.



Note: The screen image is simulated.

- **Status Bar:** Displays the time, notifications, and phone status icons. Slide down to display the Notifications panel.

- **Shortcut:** Allows you to quickly launch applications.
 - **Apps:** Displays all of your apps.
 - **Favorites Tray:** Contains up to five icons and appears on every home screen. You can customize these icons except the Apps icon in the center of the tray.
 - **Screen Position Indicator:** Indicates where you are among the home screens.
 - **Folder:** Allows you to store multiple application icons as a group.
 - **Google Search Widget:** Allows you to enter text or spoken keywords for a quick search on the phone or on the Internet. Tap to enter text or tap  to speak your keyword.
 - **Widget:** Allows you to access various useful programs.
-  **Tip:** Tap **Home**  to return to the Home screen from any other screen.

Manage the Home Screens

In addition to the main Home screen, your phone has extended Home screens to provide more space for adding icons, widgets, and more.

Add or Remove the Home Screens

To add a new Home screen:

- ▶ Swipe to the rightmost Home screen and drag an app or widget to the right edge.

-or-

Touch and hold the background of any Home screen. From the thumbnail view, tap the thumbnail with a plus sign (+) on it.

To remove a Home screen:

- ▶ Touch and hold the background of any Home screen. From the thumbnail view, touch and hold a thumbnail you want to delete, drag it to “**Remove**” and release it when it turns red.

Add App Shortcuts to the Home Screen

1. Tap **Apps**  on the favorites tray.
2. Find the item you want to add to the Home screen.
3. Touch and hold the app icon and drag it to a Home screen thumbnail where you want to add it.
4. Release your finger.

-or-

1. Touch and hold the background of any Home screen.
2. Tap **APPS**  and find the item you want to add to the Home screen.
3. Tap and hold the app and drag it to a Home screen thumbnail where you want to add it.
4. Release your finger.

Add Widgets to the Home Screen

1. Touch and hold the background of any Home screen.
2. Tap **WIDGETS**  and choose a widget.
3. Tap and hold the widget and drag it to a Home screen thumbnail where you want to add it.
4. Release your finger.

Move or Remove Items on the Home Screen

- ▶ Touch and hold the item you want to move or remove on the screen.
 - To move the item, drag it to a new area and release it.
 - To remove the item, drag it over “**Remove**” at the top of the screen and release it when it turns red.

Favorites Tray

To add a new icon to the favorites tray:

1. Remove a current icon on the tray.
2. Touch and hold an app icon and drag it to the favorites tray.
3. Release your finger.

Use Folders

To create folders:

- ▶ Touch and hold an app icon and drag it over another. A new folder icon appears.
 - You can now drag more apps to the folder if you wish.

To add more apps to the folders:

1. Tap a folder icon and tap  in the top-right corner.
2. Slide the screen to browse through the available apps and place checkmarks on those apps you want to put in the folder.

To manage folders:

1. Tap a folder icon you want to manage.
2. The following options are available:
 - Tap the **Unnamed Folder** field. The keyboard opens and you can name the folder. To rename it, tap the name.
 - Drag an app out of the folder and drop it anywhere on the Home screen to remove it.
 - Drag the app to **“Remove”** at the top of the screen to remove it from the Home screen.



Change the Wallpaper

1. Touch and hold the background on the Home screen.
2. Tap **WALLPAPERS** .
3. Tap **Pick image** to use your own image, or browse through the choices.
4. Tap the item to use and then tap **SET WALLPAPER** or **Set wallpaper**.



Clock & Weather

Your Clock & Weather widget can display multiple time and weather information. To use the clock feature, tap the time display on the widget to access the Clock app. See “Clock” on page 78.

Retrieve the Current Location Information



1. Tap **Tap to start** on the widget.
2. Read the message and tap **OK** to enable data connection.
3. Tap **Enable location** on the widget and enable the location settings if it is not enabled. See “Location Settings” on page 98.
4. Tap **Back**  to return to the Home screen and tap  on the bottom right of the widget.

Add a Location

1. Tap the weather image on the widget and then tap  > .
2. Enter a location in the **Search location** field and tap . The matching location(s) will be listed.
3. Tap the location you want to add to the location list.
4. Tap the added location to access the details screen. You can also access the details screen of the added location by tapping the weather image on the

widget and then sliding the screen to the left.

Delete a Location

1. Tap the weather image on the widget and then tap  >  .
2. Select the check box next to the location you want to delete.
 - Tap **SELECT ALL** to select all the locations.
3. Tap **DONE**.





Configure the Settings

1. Tap the weather image on the widget and then tap .
2. The following options are available:
 - **Temperature scale:** Select Fahrenheit or Celsius.
 - **Cycle time:** Select the frequency of auto update.
 - **When launching:** Update the weather information when the application is opened.
 - **When the current location changes:** Update the weather information when your current location changes. Data usage may increase when this is on.

Dura Grid

The Dura Grid widget provides one-touch access to frequently used apps or settings. The high contrast, large icons allow easy selection, even with gloves on or while on the move during outdoor activities. The Dura Grid widget can also be customized with most frequently used apps and settings and is available in a three, six or nine-position layout.

Change an Icon on the Dura Grid Widget













1. Tap **Edit**  on Dura Grid.  appears in the right hand corner of each of the icons.
 2. Tap the setting or feature to be changed. The icon disappears.
 3. Tap **Add** and tap on an icon from the **SETTINGS** or **APPS** tabs.
 4. Tap **Done** .
-  **Tip:** You can change the Dura Grid layout removing the current widget and adding other widget with a different number of positions. See “Move or Remove Items on the Home Screen” on page 17 and “Add Widgets to the Home Screen” on page 17 for details.

Status Bar











The status bar at the top of the screen provides phone and service status information on the right side and notification alerts on the left.

⚠ **Note:** All icons are simulated. Actual images may vary.

Status Icons

Icon	Description
	Bluetooth® enabled
	Wi-Fi® active (full signal)
	Vibrate
	Silent
	Network (full signal)
	Network (no signal)
	4G (data service)
	4G LTE (data service)
	Airplane mode
	Battery (charging)
	Battery (full charge)
	Battery (discharged)

Notification Icons

Icon	Description
	Missed call
	New Gmail
	New message
	New voicemail message
	Event
	Music application is running in the background
	Alarm set
	GPS is active
	Downloading
	Music is playing/Music is paused

Notifications Panel

Open the Notifications panel to view the Quick Settings panel and a list of your current notifications.

To open the Notifications panel:

- ▶ Swipe down from the top of the screen.

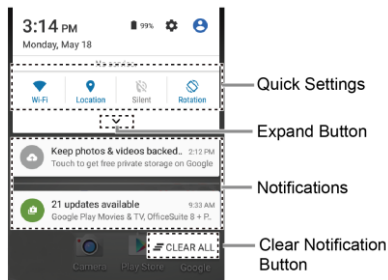

- When you are finished with a notification, swipe it away to the left or right.
- To clear all notifications, tap **CLEAR ALL** at the very bottom of the notifications list.

Tip: You can control what notifications show on your screen when your phone is locked. See “Notification Settings” on page 94 for details.

- Tap the profile icon at the top right to see the profiles.

- To open the main Settings app, tap the settings icon . For details, see “Settings” on page 89.

To close the Notifications panel:

- ▶ Swipe up from the bottom of the screen.
– or –
Tap **Back** .

Quick Settings Panel

The Quick Settings panel allows you easy access to common phone settings. Tap to expand the Quick Settings panel.

- The following options are available:
 - **Wi-Fi** to turn Wi-Fi on or off.
 - **Location** to enable or disable the location feature.
 - **Sound** to configure the sound settings.
 - **Rotation** to enable or disable the auto-rotate screen feature.
 - **Brightness** to adjust the screen brightness.
 - **NFC** to turn the NFC (Near field communication) on or off.
 - **Airplane** to enable or disable the Airplane mode.
 - **Bluetooth** to turn Bluetooth on or off.
 - **Hotspot** to turn Hotspot feature on or off.
 - **Onehand** to enable or disable the Onehand operation.

- **Interruptions** to access the Interruptions settings.
- **Usage Mgr** to open the Usage Manager screen.
- To change the positions of items, tap  **EDIT**. Touch and hold the item you want to move, and then drag it to a different location and release your finger. Tap **OK**.

2 Text Entry

Touchscreen Keyboard

The touchscreen keyboard lets you enter text directly onscreen. Your phone provides convenient ways to enter letters, numbers, and symbols whenever you are prompted to enter text. The keyboard appears automatically onscreen when you tap a text entry field and can be used in either portrait or landscape mode. You can also use the Google voice typing option to enter text

Google Keyboard Overview

using your voice (see “Google Voice Typing” on page 24 for details).

Google Keyboard



Google Keyboard lets you use a traditional QWERTY setup to enter text. Additional options expand your ability to enter text faster and more accurately.



Note: Key appearance may vary depending on the selected application or text field.

Tip: To close the keyboard, tap .

Text Mode

- ▶ Tap **ABC** to select ABC mode. Tap **?123** to select Number & Symbol mode.
 - In ABC mode, tap  to alter the capitalization.
 - You can select the caps lock by double-touching or touching and holding  to make all letters in a word uppercase.
 - In Number & Symbol mode, tap **= \ <** to display more symbols.
 - Some keys have alternate characters. In either mode, if a key displays an extra character at the upper right corner, touch and hold the key to enter the character. Or, touch and long hold a key to call up a list of all the characters available on that key.

 **Tip:** For more information about the Google Keyboard settings, see “Google Keyboard Settings” on page 101.

Google Voice Typing

To enter text by speaking:

1. Tap the microphone icon  on the keyboard.
2. If you see **Speak now**, say the text you want to enter into the microphone. If you see **Tap to pause**, Google Voice Typing recognizes your voice.

3. Confirm the text you want to enter is displayed. Tap  again to continue entering.

 **Tip:** For more information about the settings of Google voice typing, see “Google Voice Typing Settings” on page 103.

Swype

The Swype™ keyboard lets you enter words by drawing a path from letter to letter in one continuous motion.

Swype Keyboard Overview

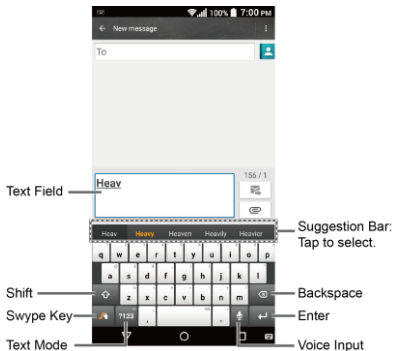

 **Note:** Key appearance may vary depending on the selected application or text field.

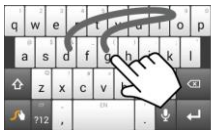



Example: dog
Place your finger on the key with the first letter of the word and glide to the following letters. Lift your finger after the last letter.





Example: cool
For double letters, circle the letter.





Example: You
To capitalize the letter, slide up over the keyboard.

 **Tip:** For tips on using Swype, touch and hold the Swype key  and then tap **Help > How to Swype**.

Text Mode





- ▶ Tap  to select ABC mode. Tap  to select Number & Symbol mode.
 - In ABC mode, tap  to alter the capitalization.
 - You can select the caps lock by double-touching or touching and

holding  to make all letters in a word uppercase.

- In Number & Symbol mode, tap  to display more symbols.
- Some keys have alternate characters. In either mode, if a key displays an extra character at the upper right corner, touch and hold the key to enter the character. Or, touch and long hold a key to call up a list of all the characters available on that key.

Tips for Editing Text

To copy and paste the text:

1. In a text entry field, touch and hold the text body.
2. Selection tabs appear and the currently selected words or characters are highlighted. Drag the tabs to expand or reduce the range of the selected text.
3. Tap an onscreen option from the edit menu bar. Available options may vary:
 -  **SELECT ALL:** Highlights and selects all the text in the field.
 -  **CUT:** Removes the selected text and saves it to the clipboard.
 -  **COPY:** Copies the selected text to the clipboard.
 -  **PASTE:** Inserts the last copied or cut text into the current field.



3 Phone Calls

Make Phone Calls

Call Using the Phone Dialpad

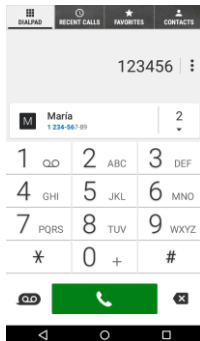
1. From the Home screen, tap **Apps**  > **Phone** > **DIALPAD** tab to display the phone dialpad.
2. Tap the number keys on the dialpad to enter the phone number.





3. Tap  to call the number.
4. To end the call, tap .

Call from Recent Calls

1. From the Home screen, tap **Apps**  > **Phone** to display the phone app.

2. Tap the **RECENT CALLS** tab to display the recent calls list.
3. Tap the Phone icon  next to the name or number you want to place a call.

Call from Contacts

1. From the Home screen, tap **Apps**  > **Phone** to display the phone app.
2. Tap **CONTACTS** tab to display the Contacts list.
 - Tap  to search for your contact.
3. Tap the contact and tap .
 - For additional information on contacts, see “Contacts” on page 35.

Call an Emergency Number

You can place calls to 9-1-1 even if the phone’s screen is locked or your account is restricted.

To call the 9-1-1 emergency number:

1. From the Home screen, tap **Apps**  > **Phone** > **DIALPAD**.

2. Enter **911** and tap .

To call the 911 emergency number when the screen is locked:

1. Tap **Emergency call** on the screen.
2. Enter **911** and tap .



Enhanced 9-1-1 (E911) Information

This phone features an embedded Global Positioning System (GPS) chip necessary for utilizing E911 emergency location services where available.

When you place an emergency 9-1-1 call, the GPS feature of your phone seeks information to calculate your approximate location. Depending on several variables, including availability and access to satellite signals, it may take up to 30 seconds or more to determine and report your approximate location.

 **Important:** Always report your location to the 9-1-1 operator when placing an emergency call. Some designated emergency call takers, known as Public Safety Answering Points (PSAPs), may not be equipped to receive GPS location information from your phone.

Call a Number with Pauses



1. From the Home screen, tap **Apps**  > **Phone** > **DIALPAD**.
2. Enter all or part of a number.
3. Tap  > **Add 2-sec pause** or **Add wait**.
4. Enter additional numbers.
5. Tap  to dial the number.

Call Using a Speed Dial Number



1. From the Home screen, tap **Apps**  > **Phone** > **DIALPAD**.

2. For speed dial numbers 2-9, touch and hold the number on the dialpad.
– or –
For speed dial numbers 10-99, tap the first digit and then touch and hold the second digit on the dialpad.



Set Up Speed Dialing

1. From the Home screen, tap **Apps**  > **Phone** > **DIALPAD**.
2. Tap  > **Speed dial setup**.
3. Tap **Add speed dial** next to the location number you want to assign a number to.
4. Select a contact and, if the contact has more than one number, select a number.

To remove a number from a speed dial location:

1. From the Home screen, tap **Apps**  > **Phone** > **DIALPAD**.
2. Tap  > **Speed dial setup**.
3. Tap the assigned contact you want to remove and tap **Remove** > **OK**.

Call Using the Plus (+) Code Dialing

1. From the Home screen, tap **Apps**  > **Phone** > **DIALPAD**.
2. Touch and hold **0** until you see a “+” on the display screen.
3. Enter the country code and phone number and then tap . The



phone automatically prepends the access code for international dialing, followed by the country code and phone number.

Call Using Internet Call



When a Wi-Fi network is available, you can make and receive calls through an Internet calling account.

⚠ **Important:** Calling a phone number using Internet calling may incur additional charges.

Add an Internet Call Account



1. From the Home screen, tap **Apps**  > **Phone**.
2. Tap  > **Call settings** > **Internet call settings** > **SIP accounts** > **ADD ACCOUNT**.
3. Enter your account details and tap **SAVE**.

Receive Internet Calls



1. From the Home screen, tap **Apps**  > **Phone**.
2. Tap  > **Call settings** > **Internet call settings**.
3. Select the **Receive incoming calls** check box.

⚠ **Note:** This requires the phone to maintain a connection with a Wi-Fi data network, which reduces the life of your phone's battery.



Make an Internet Call

1. From the Home screen, tap **Apps**  > **Phone** > **Contacts**.
2. Tap a contact and tap .

Internet Call Settings

1. From the Home screen, tap **Apps**  > **Phone**.
2. Tap  > **Call settings** > **Internet call settings** > **Make calls with**.
3. Make your desired selection.

SIP Settings

1. From the Home screen, tap **Apps**  > **Phone**.
2. Tap  > **Call settings** > **Internet call settings** > **Use SIP calling**.
3. Select **For all calls** or **Only for SIP calls**.

Receive Phone Calls

Answer an Incoming Call

- ▶ On the Incoming call screen, swipe .

Mute the Ringtone

- ▶ Press the **Volume Button** down.

Send an Incoming Call to Voicemail

- ▶ On the Incoming call screen, swipe  to send the call to your voicemail inbox.



Reject a Call and Send a Text Message

- ▶ On the Incoming call screen, swipe  to ignore the call and send a message to the caller.

 **Note:** If your phone is turned off, all calls automatically go to voicemail.

Voicemail

Set Up Voicemail



1. From the Home screen, tap **Apps**  > **Phone** > **DIALPAD**.
2. Touch and hold **1**  to dial your voicemail number.
3. Follow the system prompts to:
 - Create your password.
 - Record your name announcement.
 - Record your greeting.

 **Important: Voicemail Password** – It is strongly recommended that you create a password when setting up your voicemail to protect against unauthorized access. Without a

password, anyone who has access to your phone is able to access your voicemail messages.

Voicemail Notification



There are several ways your phone alerts you to a new voicemail message.

- By sounding the assigned notification sound.
- By vibrating the phone when the vibrate setting is on.
- By displaying   in the notifications area of the status bar when a new unheard voicemail message(s) is received.

 **Note:** Your phone accepts messages even when it is turned off. However, your phone notifies you of new messages only when it is turned on and you are in the service area.

Retrieve Your Voicemail Messages

Use Your Phone to Access Messages

1. From the Home screen, tap **Apps**  > **Phone** > **DIALPAD**.
2. Touch and hold **1** . If prompted, enter your voicemail password.
3. Follow the voice prompts to listen to and manage your voicemail messages.

 **Note:** Depending on your plan, you may be charged when you are accessing your voicemail from your wireless phone.

Use Another Phone to Access Messages

1. Dial your wireless phone number.
2. When your voicemail answers, press the asterisk key (*) on the phone.
3. Enter your password.



Phone Call Options

In-Call Options

-  **Hold:** Tap to hold the current call.
-  **End call:** End the current call.
-  **Add call:** Tap to initiate a conference call.
-  **Mute:** Mute or unmute the microphone during an active call.
-  **Speaker:** Turn the speaker on or off.
-  **Bluetooth:** Route the phone's audio through a connected Bluetooth headset or through the speaker.
-  **Dialpad/Hide:** Toggle the appearance of the onscreen dialpad to enter additional numbers, for example, an extension or access code.

Call Waiting

To enable Call waiting:

1. From the Home screen, tap **Apps**  > **Phone** > **DIALPAD**.
2. Tap  > **Call settings** > **Additional settings**.

3. Select the **Call waiting** check box.

To respond to an incoming call while you are on a call:

- ▶ On the Incoming call screen, swipe .



To switch back to the first caller:

- ▶ Tap  **Swap calls**.

To create a conference call between your existing calls:

- ▶ Tap  **Merge calls**.

Conference Calling



1. On the Phone screen, enter a number and tap .
2. Once you have established the connection, tap  **Add call**, and dial the second number. (This puts the first caller on hold and dials the second number.)
3. When you are connected to the second party, tap  **Merge calls**.
4. If you want to add another call to the existing conference, repeat steps 2 and 3.

If one of the people you called hangs up during your call, you and the remaining caller stay connected. If you initiated the call and are the first to hang up, all callers are disconnected.



- ▶ To end the conference call, tap .

Call Settings



Phone Ringtone

1. From the Home screen, tap **Apps**  > **Phone**.
2. Tap  > **Call settings** > **Phone ringtone**
3. If prompted, select an app to use and make your desired selection.
4. Select the file or tap **OK** to assign the ringtone.



Dial Pad Touch Tones

1. From the Home screen, tap **Apps**  > **Phone**.
2. Tap  > **Call settings**, and select the **Dial pad touch tones** check box to enable or disable the option.

Vibrate When Ringing



1. From the Home screen, tap **Apps**  > **Phone**.
2. Tap  > **Call settings**, and select the **Vibrate when ringing** check box to enable or disable the option.

Voicemail Settings



1. From the Home screen, tap **Apps**  > **Phone**.
2. Tap  > **Call settings** > **Voicemail**.
3. Configure the following settings:

- **Service** to select the voicemail service provider.
- **Setup** to configure the voicemail number if necessary.
- **Sound** to select the sound to ring for a new voicemail message.
- **Vibrate** to select whether the phone responds with vibration to a new voicemail message.



Quick Responses

1. From the Home screen, tap **Apps**  > **Phone**.
2. Tap  > **Call settings** > **Quick responses**.
3. Create and edit text phrases that you can add to messages.



Call Rejection

1. From the Home screen, tap **Apps**  > **Phone**.
2. Tap  > **Call settings** > **Call rejection**.
3. Select the check box next to **Call rejection** and tap **Call rejection list**.
4. Select the check box next to **Unknown number** to reject calls from numbers not registered in **Contacts**.
5. Tap  to add numbers you want to reject to the **Call rejection list**.

Fixed Dialing Numbers (FDN)



1. From the Home screen, tap **Apps**  > **Phone**.
 2. Tap  > **Call settings** > **Fixed Dialing Numbers**.
 3. Tap **Enable FDN, Change PIN2** or **FDN list**.
-  **Note:** To use this feature you will have to enter your PIN2 number, which is associated with your SIM card. If you do not know your number, please contact your carrier to obtain it.

Call Forwarding

1. From the Home screen, tap **Apps**  > **Phone**.
 2. Tap  > **Call settings** > **Call forwarding**.
 3. Select **Always forward**, **When busy**, **When unanswered**, or **When unreachable**.
-  **Note:** You are charged a higher rate for calls you have forwarded.



Additional Settings

Caller ID

1. From the Home screen, tap **Apps**  > **Phone**.
2. Tap  > **Call settings** > **Additional settings** > **Caller ID**.





3. Select **Network default**, **Hide number**, or **Show number**.

Call Barring

1. From the Home screen, tap **Apps**  > **Phone**.
2. Tap  > **Call settings** > **Additional settings** > **Call barring**.
3. Select from **All outgoing calls**, **International calls**, **INT'L calls except home**, **All incoming calls**, or **Incoming when roaming**.



TTY Mode

You can connect the phone to a teletype (TTY) device for the hearing impaired. (TTY device sold separately.)

1. From the Home screen, tap **Apps**  > **Phone**.
 2. Tap  > **Call settings** > **TTY mode**.
 3. Tap **TTY Full**, **TTY HCO**, or **TTY VCO** to turn TTY mode on.
– or –
Tap **TTY Off** to turn TTY mode off.
-  **Note:** When enabled, TTY mode may impair the audio quality of non-TTY devices connected to the headset jack.
-  **Warning:** 911 Emergency Calling
It is recommended that TTY users make emergency calls by other means, including Telecommunications Relay Services (TRS), analog cellular, and



landline communications. Wireless TTY calls to 911 may be corrupted when received by public safety answering points (PSAPs), rendering some communications unintelligible. The problem encountered appears related to TTY equipment or software used by PSAPs. This matter has been brought to the attention of the FCC, and the wireless industry and the PSAP community are currently working to resolve this.

Auto Answer



1. From the Home screen, tap **Apps**  > **Phone**.
2. Tap  > **Call settings** > **Auto answer**.
3. Select **Hands free** or **Speakerphone**.
4. Select the delay time to automatically answer the phone.

Call Timer and Call Duration

To view the call timer and call duration:





1. From the Home screen, tap **Apps**  > **Phone**.
2. Tap  > **Call settings** > **Call timer**.

To reset the call timer and call duration:







1. From the Home screen, tap **Apps**  > **Phone**.
2. Tap  > **Call settings** > **Call timer**.
3. Touch and hold the item you want to reset and tap **OK**.

Recent Calls

View Recent Calls

1. From the Home screen, tap **Apps**  > **Phone**.
2. Tap the **RECENT CALLS** tab to display the recent calls list.
 -  = Incoming calls
 -  = Outgoing calls
 -  = Missed calls

Recent Calls Options



1. From the Home screen, tap **Apps**  > **Phone** > **RECENT CALLS** tab to display the recent calls list.
2. Tap an entry to view the contact.
 - Tap  to call the number.
 - Tap  to send a text message.
 - If applicable, tap  to add the number to Contacts.
 - Tap  > **Delete log items** to remove the log.
 - Tap  > **Edit number before call** to edit the number before calling.

Filter Recent Calls

1. From the Home screen, tap **Apps**  > **Phone**.

2. Tap the **RECENT CALLS** tab to display the recent calls list.
3. Tap  > **Filter by**.
4. Select **All calls**, **Missed calls**, **Outgoing calls**, or **Incoming calls**.

Delete Recent Calls









1. From the Home screen, tap **Apps**  > **Phone**.
2. Tap the **RECENT CALLS** tab to display the recent calls list.
3. Tap  > **Delete recent calls**, and then select the check box next to the call log(s) you want to delete, or tap **SELECT ALL**.
4. Tap **DONE** and then tap **OK** to confirm the deletion.

4 Contacts

Display Contacts



- ▶ From the Home screen, tap **Apps**  > **Contacts**. You will see the Contacts list.

Contacts List

-  **FAVORITES**: Tap to display your favorite contacts.
 -  **Add to favorites**: Tap to add existing contacts to the **FAVORITES** tab. See “Add a Contact to Favorites” on page 37.
-  **CONTACTS**: Tap to display all the contacts you save.
 -  **Add new contact**: Tap to add a new contact. See “Add a Contact” on page 36.
-  **GROUPS**: Tap to display the group contacts.
 -  **Add new group**: Tap to add a new group contact. See “Add a Group Contact” on page 38.
-  **Search**: Tap to search a contact.
- Tap  :
 - **Delete**: Allows you to select contact(s) you want to delete.
 - **Contacts to display**: Selects contacts to be displayed on Contacts.

- **Import/export**: Imports/exports your contacts from/to the microSD card, SIM card and phone or shares your visible contacts.
- **Settings**: Opens the display settings screen.

Display Options



1. From the Home screen, tap **Apps**  > **Contacts**.
2. Tap  > **Contacts to display**.
3. Select one of the following options:
 - **All contacts** to display all the contacts you save.
 - **Phone** to display all the contacts saved in your phone.
 - **SIM** to display all the contacts saved in your SIM card.
 - An account (for example, **Google**) to display only its contacts.
 - **Customize** to select whether to display all the contacts saved in your phone or SIM card and to select contact types for each account. Tap **Phone**, **SIM** or an account name, make your selection and then tap **OK**.

You can also select how your contacts are displayed.

1. From the Home screen, tap **Apps**  > **Contacts**.

2. Tap  > **Settings**.
3. Set the following options:
 - **Position of index tab** to choose where to place the index tab.
 - **Sort by** to choose how your contacts are sorted.
 - **Name format** to choose how your contacts names are displayed.
 - **Accounts** to open the account settings.

Add a Contact

1. From the Home screen, tap **Apps**  > **Contacts** > **CONTACTS** tab.
2. Tap .
 - If prompted, select the location where you want to save the contact, such as **Phone**, **SIM**, and an account (for example, **Google**). If you want to change the location later, tap the location name, and select the desired location.
3. Use the keyboard to enter as much information as you want.

-  (**Contacts icon**): Tap the icon to assign a picture to the contact.
- **Name**
- **Phone**
- **Email**
- **Address**

▪ Incoming settings

ADD ANOTHER FIELD: Tap to include additional information such as **Phonetic name**, **Organization**, **IM**, **Notes**, **Nickname**, **Website**, **SIP**, etc.

 **Note:** To select a type (label) for a phone number, email address, or postal address (such as **MOBILE**, **HOME**, **WORK**, etc.), tap the box to the left of the field and select the appropriate type.

 **Note:** To add more phone numbers, email addresses, etc., tap **Add new** under the current numbers or addresses.

4. When you have finished adding information, tap **SAVE**.

Save a Phone Number



1. From the Home screen, tap **Apps**  > **Phone** > **DIALPAD** tab to display the phone dialpad.
2. Enter a phone number and tap **Add to contacts**.
3. To add the number to an existing entry, tap the contact, select a number type for the new number and then tap **OK**.

– or –



To add the number to a new entry, tap **Create new contact** and select an account to use. Then, enter the name and any additional information and tap **SAVE**.

Edit a Contact

Add or Change Information for a Contact

1. From the Home screen, tap **Apps**  > **Contacts** > **CONTACTS** tab.
2. Tap a contact to display it, and tap  .
3. Tap any field you want to add or change.
4. Add or change the information and then tap **SAVE**.



Assign a Picture to a Contact

1. From the Home screen, tap **Apps**  > **Contacts** > **CONTACTS** tab.
2. Tap a contact to display it, and tap  .
3. Tap the contact icon to the right of the name.
4. To assign a stored picture, tap **Choose photo**, select the app to use, and locate and select a picture.
– or –



To assign a new picture, tap **Take photo** and take a picture.

5. You may be prompted to size the picture for use with entries. Tap and drag the square to frame the portion of the picture to use. Tap and drag the side of the square to resize the square and tap  > **SAVE** or tap **OK**.
6. Tap **SAVE** to save the entry.





Assign a Ringtone to a Contact

1. From the Home screen, tap **Apps**  > **Contacts** > **CONTACTS** tab.
2. Tap a contact to display it, and tap  .
3. Tap **Incoming settings** > **Phone ringtone** or **Message ringtone**.
4. If prompted, select an app to use and make your desired selection.
5. Tap **OK** to save the settings.

Assign a Vibration Pattern to a Contact



1. From the Home screen, tap **Apps**  > **Contacts** > **CONTACTS** tab.
2. Tap a contact to display it, and tap  .
3. Tap **Incoming settings** > **Vibration pattern**.
4. Select a vibration pattern.
5. Tap **OK** to save the settings.

Add a Contact to Favorites



1. From the Home screen, tap **Apps**  > **Contacts** > **CONTACTS** tab.
2. Select a contact to display it.
3. Tap  . The icon changes to  when the contact is added to Favorites.
– or –
1. From the Home screen, tap **Apps**  > **Contacts** > **FAVORITES** tab.

2. Tap **+★** and select the check box next to the contact(s) that you want to add to your Favorites list.
3. Tap **DONE**.

Add a Contact Widget to the Home Screen

1. From the Home screen, tap **Apps**  > **Contacts** > **CONTACTS** tab.
2. Tap a contact to display it and then tap  > **Place on Home screen**. The contact widget is added to your home screen.

Delete Single or Multiple Contacts

1. From the Home screen, tap **Apps**  > **Contacts** > **CONTACTS** tab.
2. Tap  > **Delete**, select the check box next to the contact(s) you want to delete, or tap **SELECT ALL**.
3. Tap **DONE** and then tap **OK** to confirm the deletion.
– or –
Tap a contact to display it, and tap  > **Delete** > **OK**.

Join Contacts

1. From the Home screen, tap **Apps**  > **Contacts** > **CONTACTS** tab.
2. Select the contact you want to appear as the primary listing.



3. Tap  > **Join**.
4. Choose the contact you wish to join with the primary listing.

Add a Group Contact



1. From the Home screen, tap **Apps**  > **Contacts** > **GROUPS** tab.
2. Tap **+👤**.
3. Select the account in which you want to create a group contact.
4. Enter the group's name.
5. Tap **Add/remove contacts** and check the entries that you want to add to the group contact.
6. Tap **DONE** > **SAVE**.

Edit a Group Contact



Add or Remove a Group Contact Entry, or Rename a Group

1. From the Home screen, tap **Apps**  > **Contacts** > **GROUPS** tab.
2. Tap a group contact, and tap .
3. The following options are available:
 - Tap the group's name to rename it.
 - Tap **Add/remove contacts** to add or remove entries.
4. Tap **SAVE**.



Assign a Ringtone to a Group Contact

1. From the Home screen, tap **Apps**  > **Contacts** > **GROUPS** tab.
2. Tap a group contact, and tap .
3. Tap **Ringtone** and select a ringtone.
4. Tap **OK** > **SAVE** to save the settings.

Assign a Vibration Pattern to a Group Contact

1. From the Home screen, tap **Apps**  > **Contacts** > **GROUPS** tab.
2. Tap a group contact, and tap .
3. Tap **Vibration Pattern** and select a vibration pattern.
4. Tap **OK** > **SAVE** to save the settings.

Delete a Group Contact

1. From the Home screen, tap **Apps**  > **Contacts** > **GROUPS** tab.
2. Tap a group contact that you have created, and tap  > **Delete** > **OK**.

ICE (In Case of Emergency)

Registering ICE information might help rescue workers, such as paramedics, police and hospital personnel identify your primary contact. You can register up to five contacts.

ICE Contacts

To add an ICE contact:

1. From the Home screen, tap **Apps**  > **Contacts** > **CONTACTS** tab and then tap **ICE- In Case of Emergency**.

2. Tap .

3. Tap the entry to register.

To change or remove an ICE contact:

1. From the Home screen, tap **Apps**  > **Contacts** > **CONTACTS** tab and then tap **ICE- In Case of Emergency**.

2. Tap  and tap the contact to remove.

3. Tap **OK**.

Personal Information

1. From the Home screen, tap **Apps**  > **Contacts** > **CONTACTS** tab and then tap **ICE- In Case of Emergency**.

2. Tap **My emergency information** > .

3. Enter or edit the necessary information and tap **SAVE**.

Synchronize Contacts



1. From the Home screen, tap **Apps**  > **Contacts**.

2. Tap  > **Settings** > **Accounts**.

3. Select the account type and tap the account you want to sync your contacts with.

4. Tap the **ON/OFF** switch next to **Contacts** to turn contacts sync on or off.

Share a Contact

1. From the Home screen, tap **Apps**  > **Contacts** > **CONTACTS** tab.
2. Tap an entry, and tap  > **Share**.
3. In the **Share contact via** menu, select a method.

5 Accounts and Messaging

Gmail

Create a Google Account

If you do not already have a Google Account, you can create one online or using your phone.

Create a Google Account Online

1. From a computer, launch a Web browser and navigate to **google.com**.
2. On the main page, click **Sign in**.
3. Click **Create account**.
4. Follow the onscreen prompts to create your free account.



Create a Google Account Using Your Phone

1. From the Home screen, tap **Apps**  > **Settings** > **Accounts** > **Add account**.
2. Tap **Google**.
3. Tap **Or create a new account**.
4. Enter your First name, Last name, and tap **NEXT**.
5. Enter your desired username, which will be the first part of your Gmail address, and tap **NEXT**.
6. When prompted, enter and reenter a password and tap **NEXT**.
7. Follow the onscreen prompts to create your free account.







Sign In to Your Google Account

1. From the Home screen, tap **Apps**  > **Settings** > **Accounts** > **Add account**.
2. Tap **Google**.
3. Follow the prompts to enter your Google Account and password, and choose options for your account on your phone.





Access Gmail

1. From the Home screen, tap **Apps**  > **Gmail**.
2. Do any of the following:
 - **View more email messages:** If the screen is full, swipe your finger up the screen to view more messages and conversations.
 - **Read a new email message:** Tap the unread message or the conversation with an unread message (just-arrived items display in bold).
 - **Select messages and conversations:** Touch and hold the email or conversation.
 - **View the inbox of your other Gmail account:** If you have more than one Google account set up on your phone, tap  at the top left of the screen and then choose an account to view.

Send a Gmail Message



1. From the Home screen, tap **Apps**  > **Gmail**.
 2. In any folder, tap .
 3. Enter the message recipient's email address in the **To** field.
 4. If you want to send a carbon copy (CC) or a blind carbon copy (BCC) of the email to other recipients, tap  on the right side of the **To** field.
 5. Enter the subject and then compose your message.
-  **Note:** If you want to attach a picture or video, tap , select the app to use and then locate and choose the picture or video you want to attach.
6. After composing your message, tap .

Read and Reply to Gmail Messages

1. From the Home screen, tap **Apps**  > **Gmail**.
2. Tap a message to display it.
3. To reply to or forward a message:
 - Tap  to reply to the message.
 - Tap  > **Reply all** to reply to all recipients.
 - Tap  > **Forward** to forward the message.



4. After composing your message, tap .

Gmail Account Settings

1. From the Home screen, tap **Apps**  > **Gmail**.
2. Tap  at the top left of the screen to display menu.
3. Tap **Settings** > **General settings**.
4. Configure the following settings:
 -  **Note:** Depending upon the email account type, the available options may vary.
 - **Gmail default action:** Select whether you want delete or archive to be the default option.
 - **Conversation view:** Check to turn Conversation view on.
 - **Swipe actions:** Check to archive a conversation when you swipe it.
 - **Sender image:** Check to display an image of the sender in conversation list.
 - **Reply all:** Check to display the Reply all option as default.
 - **Auto-fit messages:** Check to shrink the messages to fit the screen and allow zooming.
 - **Auto-advance:** Choose which screen to show after you delete a message.

- **Confirm before deleting:** Check to display a confirmation before deleting a message.
- **Confirm before archiving:** Check to display a confirmation before archiving a message
- **Confirm before sending:** Check to display a confirmation before sending a message.

Delete a Gmail Account

1. From the Home screen, tap **Apps**  > **Settings** > **Accounts** > **Google**.
2. Tap the account you want to delete.
3. Tap  > **Remove account**.
4. Tap **REMOVE ACCOUNT**.

Email

Use the Mail application to send and receive email from your webmail or other accounts using POP3 or IMAP, or access your Exchange ActiveSync account for your corporate email needs.

Add an Email Account

You can add several types of personal email accounts, such as POP3 and IMAP accounts, on your phone.

1. From the Home screen, tap **Apps**  > **Settings** > **Accounts** > **Add account** > **Email**.

– or –

From the Home screen, tap **Apps**  > **Email**, if you have not set up any email accounts yet.

2. Tap a desired account.
3. Enter your email address and password and tap .
4. Enter any other necessary information and follow the onscreen instructions.

 **Important:** If the account type you want to set up is not in the phone database, you will be asked to enter more details. You should get all pertinent information for the email account, such as incoming and outgoing server settings, before you proceed.

Add a Corporate Account

If you synchronize your phone with your corporate account, you can read, manage, and send email in the same easy way as with a POP3/IMAP account. You can also access some powerful Exchange features.

Note: Before setting up a Microsoft® Exchange ActiveSync® account, contact your company's Exchange Server administrator for required sign-in information.

1. From the Home screen, tap **Apps**  > **Settings** > **Accounts** > **Add account** > **Corporate**.

– or –

From the Home screen, tap **Apps**  > **Email**, if you have not set up any email accounts yet, and tap **Microsoft Exchange**.

2. Enter the Email address and Password information and then tap . Consult your network administrator for further details:
 - **Email address:** your corporate email address.
 - **Password:** typically your network access password (case-sensitive).
3. Enter the **Username, Password, Server, Domain, and Port information:**
 - **Username:** enter your network login username.

- **Password:** typically your network access password (case-sensitive).
- **Server:** your Exchange server remote email address. Typically it is in the form of mail.XXX.com. Obtain this information from your company's network administrator.
- **Domain:** enter your network domain.
- **Port:** modify the port number, if necessary.

4. If your network requires SSL encryption, select the SSL/TLS from the dropdown list and activate this additional level of security. If your Exchange server requires this feature, leaving this field unconfigured can prevent connection.

5. Tap .

6. If the onscreen activation disclaimer is displayed, tap **OK**.



7. Configure **Sync frequency, Sync emails from**, and activate any other email settings, and then tap .

Note: Signal interruptions or incorrect user name or password information can cause completion issues.

8. Identify your new account with a unique name and tap .



Note: You can have multiple corporate email (Microsoft Exchange ActiveSync) accounts active on your phone.



Send an Email Message

1. From the Home screen, tap **Apps**  > **Email** > .

 **Tip:** Tap the account name at the top of the screen to switch to a different email account.

2. Enter email addresses directly in the **To** field. If you're sending the email to several recipients, separate the email addresses with a comma. As you enter email addresses, any matching addresses from your contacts list are displayed. Tap a match to enter the address directly.

 **Tip:** You can enter a name saved in Contacts to call up the email address, or tap  to access your Contacts.

 **Tip:** If you want to send a CC or a BCC of the email to other recipients, tap  on the right side of the To field.

3. Enter the subject, and then compose your message.
4. To add an attachment, tap  > **Attach file**, and choose from the following options:
 - **Pictures:** Select photos.
 - **Take picture:** Take a new picture.
 - **Videos:** Select videos.
 - **Record video:** Record a new video.
 - **Audio:** Select sound files.

- **Others:** Select other files.

5. Tap , to send the message.

View and Reply to Email



1. From the Home screen, tap **Apps**  > **Email**.

- If Inbox is not displayed, tap  and select **Inbox**.

– or –

Swipe right or tap  at the top left of the screen and tap **Inbox**.

2. Tap the message you want to view.

 **Tip:** Swipe right or tap  at the top left of the screen and tap the account name to switch to a different email account.

3. To reply to or forward a message:

- Tap  to reply to the sender of the message.

- Tap  to reply to all recipients of the message.



- Tap  to forward the message.

4. After composing your message, tap .

Manage Your Email Inbox

View Your Email Inbox

- ▶ From the Home screen, tap **Apps**  > **Email**.

- If Inbox is not displayed, tap  and select **Inbox**.
- or –
- Swipe right or tap  at the top left of the screen and tap **Inbox**.

Refresh an Email Account



Whatever your automatic synchronization settings are, you can also synchronize your sent and received email messages manually at any time.

- ▶ While viewing the account you want to synchronize, tap .

Delete Email Messages



1. On the email account Inbox, touch and hold the message(s) you want to delete.
2. Tap  > **OK**.

General Email Settings

1. From the Home screen, tap **Apps**  > **Email** >  > **Settings**.
2. Tap **General settings**.
3. Configure the following settings:
 - **Set default account:** If you have more than one email account, specify which is to be used when the Email app is launched.
 - **Swipe to delete:** Check to delete a message in conversation list by swiping it.

- **View type of the mail list:** Choose how your mail list is displayed.
- **Sender image:** Check to display an image of the sender in conversation list.
- **Font size:** Choose a font size to display in the Inbox screen.
- **Auto-fit messages:** Check to shrink messages to fit to the screen.
- **Auto-advance:** Choose which screen to show after you delete a message.
- **Attachment storage:** Select where to save an attachment.
- **Default image size:** Select the size of the image files to attach to your message.
- **Exchange errors log:** Check to save the Exchange ActiveSync error logs.
- **Clear email address history:** Select to clear all email addresses of composed emails in the prediction list.
- **Clear picture approvals:** Select to stop displaying inline images from senders you previously allowed.
- **Confirm before deleting:** Check to display a confirmation before deleting a message.
- **Confirm before sending:** Check to display a confirmation before sending a message.

Email Account Settings

1. From the Home screen, tap **Apps**  > **Email** >  > **Settings**.
2. Select the email account you want to edit.
3. Set the following options (options vary depending on the type of account):
 - **Account name:** Edit your account name.
 - **Your name:** Edit your name displayed on your emails.
 - **Signature:** Create an email signature for your outgoing emails.
 - **Quick responses:** Edit the text you frequently insert when composing emails.
 - **Inbox view:** Select how the inbox is displayed with Normal view and Conversation view.
 - **Sync frequency:** Set the frequency to synchronize your account.
 - **Sync emails from:** Set a period of time to synchronize your account.
 - **Folder sync settings:** Set the sync settings for each folder.
 - **Enable Peak-Time:** Set the two sets of time intervals to check your new emails – one for peak time and the other for off peak-time.
 - **Frequency during Peak-Time:** Select the time interval used by





your phone to check your new emails during peak time.

- **Frequency during off Peak-Time:** Select the time interval used by your phone to check your new emails during off peak time.
- **Peak-Time schedule:** Set a period of time to assign it as peak time to suit your needs.
- **Sync email:** Check to synchronize your email.
- **Sync contacts:** Check to synchronize your contacts.
- **Sync calendar:** Check to synchronize your calendar.
- **Sync task:** Check to synchronize your task.
- **Sync note:** Check to synchronize your note.
- **Sync SMS:** Check to synchronize your SMS.
- **Security options:** Enable security options such as encrypting outgoing messages with attachments and attaching a digital signature to outgoing messages.
- **Download attachments:** Check to automatically download attachments via Wi-Fi.
- **Download over Wi-Fi only:** Check to allow downloads of attachments over Wi-Fi only.



- **Email notifications:** Check to display the email notification icon on the status bar when a new mail is received.
- **Choose ringtone:** Select a ringtone for new email messages.
- **Vibrate:** Check to vibrate a phone when a new email is received.
- **Incoming settings:** Adjust the incoming email parameters such as username, password, and other incoming connection parameters (ex: IMAP server).
- **Out of office settings:** Set your current status and your message to reply automatically while you are out of the office.
- **Mail size limit:** Set the limit to partially download emails. If you want to download the rest of the message, tap **View entire email** which appears below the partially downloaded message.
- **Outgoing settings:** Adjust the outgoing email parameters such as username, password, and other outgoing connection parameters (ex: SMTP server).

Text Messaging and MMS



Compose Text Messages

1. From the Home screen, tap **Apps**  **>**
Messaging.
2. On the Messaging screen, tap  .
3. Fill in one or more recipients. You can enter phone numbers or email addresses in the **To** field. If you are sending the message to several recipients, separate the phone numbers or email addresses with a comma.
 - 💡 **Tip:** You can type a name or email address saved in your Contacts to bring up the contact information, or tap  to add recipients.
4. Tap the **Type message** field and then start composing your message.
5. When done, tap .



Send a Multimedia Message (MMS)

1. From the Home screen, tap **Apps**  **>**
Messaging.
2. On the Messaging screen, tap  .
3. Fill in one or more recipients. You can enter phone numbers or email addresses in the **To** field. If you are sending the message to several



recipients, separate the phone numbers or email addresses with a comma.

 **Tip:** You can type a name or email address saved in your Contacts to bring up the contact information, or tap  to add recipients.

4. Tap **Type message** and then start composing your message.

 **Tip:** Tap  to select options for composing messages, such as **Attach**, **Add slide**, **Add preset message**, etc.

5. Tap  and select from the following file attachments:
- **Pictures:** Select an app and then select a stored picture to attach.
 - **Capture picture:** Take a picture to attach.
 - **Videos:** Select an app and then select a stored video to attach.
 - **Capture video:** Record a video to attach.
 - **Audio:** Select an app and then select an audio file to attach.
 - **Record audio:** Record an audio file to attach.
 - **Contact (vCard):** Opens **Contacts** to select one or more contact entries and attach them.
 - **Event (vCalendar):** Select an event entry to attach.

 **Tip:** To remove an attachment, tap  beside its information.

6. When done, tap .

Save and Resume a Draft Message

While composing a text or multimedia message, tap **Back**  **> YES** to save your message as a draft.

To resume composing the message:

1. On the Messaging screen, tap the message to resume editing it. “**Draft**” in red appears at the right of the message in the list.
2. When you have finished editing the message, tap .

New Messages Notification



Depending on your notification settings, the phone will play a ringtone, vibrate, or display the message at your lock screen and in your Notifications panel to notify you of a new text or multimedia message.

Read a Message

- Do one of the following:
- On the Messaging screen, tap the text message or message thread to open and read it.
 - If you have a new message notification, swipe down from the top of the screen to open the

Notifications panel. Tap the new message to open and read it.



Reply to a Message

1. From the Home screen, tap **Apps**  > **Messaging**.
2. On the Messaging screen, tap a text or multimedia message thread to open it.
3. Tap the text box at the bottom of the screen, enter your reply message, attach files if desired and then tap .

Delete a Message Thread

1. From the Home screen, tap **Apps**  > **Messaging**.
2. On the Messaging screen, touch and hold the message thread that you want to delete. Tap another thread to select multiple threads.
3. Tap **DELETE**.
4. When prompted to confirm, tap **DELETE**.

Delete All Message Threads

1. From the Home screen, tap **Apps**  > **Messaging**.
2. On the Messaging screen, tap  > **Delete all threads**.
3. When prompted to confirm, tap **DELETE**.



Delete a Single Message

1. While viewing a message thread, touch and hold the message that you want to delete.
2. From the options menu, tap **Delete**.
3. When prompted to confirm, tap **DELETE**.

Delete Multiple Messages

1. While viewing a message thread, tap  > **Delete message** > **Choose message(s)**.
 - Select **All messages** to delete all messages.
2. Tap the message you want to delete.
 - The thread is highlighted and the number of the selected thread appears next to **Choose message(s)**. Tap another message to select multiple messages.
3. Tap **DELETE**.
4. When prompted to confirm, tap **DELETE**.

Text (SMS) and Multimedia (MMS) Settings

1. From the Home screen, tap **Apps**  > **Messaging**.
2. On the Messaging screen, tap  > **Settings** to configure message settings:
 - **SMS Enabled:** Select your default SMS app.

Storage

- **Delete old messages:** Automatically delete older messages when the set limits are reached.
- **Text message limit:** Choose the maximum number of text messages to store in each conversation thread.
- **Multimedia message limit:** Choose the maximum number of MMS messages to store in each conversation thread.
- **Attachment storage:** Select your desired storage for attachments.
- **Preset message:** Edit text that you frequently insert when composing messages.

Text (SMS) messages

- **Manage SIM card messages:** Select this option to manage messages stored on your SIM card.

⚠ **Note:** This option is only available if you have inserted a nano SIM card into your phone.

Multimedia (MMS) messages

- **Group messaging:** Select this option to enable or disable group messages.
- **Auto-retrieve:** Select this option to automatically retrieve all your multimedia messages completely. When selected, the multimedia message header plus the message body and attachments will

automatically download to your phone. If you clear this check box, only the multimedia message header will be retrieved and shown in your Messaging screen.

- **Creation mode:** Select this option to restrict the specifications of the file you can send as an attachment. If you select **Restricted**, you cannot attach following files;
 - File format is other than jpg, jpeg, gif, wbmp, 3gp, amr, mid, midi, vcf and vcs.
 - File resolution is over 640x480.
 - File size is over 280KB.

Send messages settings

- **Signature:** Select this option to append text to messages that you send.

Notifications

- **Notifications:** Select this option if you want to display a notification in the status bar when a new text or multimedia message arrives.
- **Sound:** Select a ringtone that is specific to new text and multimedia messages.
- **Vibrate:** Select this option if you want the phone to vibrate when a new text or multimedia message arrives.

Social Networking Accounts

Google+

With Google+ you can check your friends' updates, post updates of your own, and chat with friends in your Google+ circles.

1. Sign in to your Google Account.
2. From the Home screen, tap **Apps**  > **Google +**.
3. If you are signed into more than one Google Account, select the account you would like to use with Google+.
4. Follow the onscreen instructions to use Google+.

YouTube

YouTube™ is a video sharing website on which users can upload and share videos.

Open YouTube

- ▶ From the Home screen, tap **Apps**  > **YouTube**.



⚠ **Note:** Terms of Service may appear. Tap **ACCEPT** if you agree to the Terms of Service.

Watch YouTube Videos

1. On the YouTube screen, tap a video.
2. Tap the screen to show the progress bar at the bottom. Tap the screen while the bar is displayed to pause/play the video. Move the slider on the bar to the

left or right to rewind or fast-forward the video.

Search for Videos

1. On the YouTube screen, tap  at the upper right of the screen to open the search box.
2. Enter the keyword to search. Search results appear below the status bar.
3. Tap one of the results, or tap  on the keyboard.
4. Scroll through the results and tap a video to watch it.

Hangouts

Hangouts is an application for instant messaging offered by Google.

1. From the Home screen, tap **Apps**  > **Hangouts**.
2. If you have already signed in to a Google account, it displays on the Hangouts screen.

– or –

Tap **Or create a new account** to create a new Google account, or sign in to an existing Google account.



3. Follow the onscreen instructions.

6 Apps and Entertainment

Google Play Store App



Google Play™ is your digital content destination to discover Android apps, books, movies, music and much more on your phone and on the web.

Find and Install an App



1. From the Home screen, tap **Apps**  > **Play Store**.
 - The first time you launch the app, tap **ACCEPT** to accept the Terms of Service.
2. Find an app you want and tap it to open its details screen.
 - 💡 **Tip:** Tap  to add the app to your wishlist for future reference.
3. Tap **INSTALL** (for free applications) or the price button (for paid applications).
 - ⚠️ **Note:** If you have not set up your payment method on your Google account, you are prompted to enter your billing information to set it up.
4. The subsequent screen notifies you whether the app will require access to your personal information or access to certain functions or settings of your phone. If you agree to the conditions, tap **ACCEPT** to begin downloading and installing the app.

⚠️ **Warning: Read the notification carefully!** Be especially cautious with apps that have access to many functions or a significant amount of your data. Once you tap **ACCEPT** on this screen, you are responsible for the results of using this item on your phone.



Request a Refund for a Paid App

1. From the Home screen, tap **Apps**  > **Play Store**.
2. Swipe right or tap  at the top left of the screen and then tap **My apps**.
3. Tap the app to uninstall for a refund. The details screen for the app opens.
4. Tap **Refund**.

Open an Installed App

1. From the Home screen, tap **Apps**  > **Play Store**.
2. Swipe right or tap  at the top left of the screen and then tap **My apps**.
3. Locate the app and tap the icon.
4. Tap **OPEN**.

Uninstall an App

1. From the Home screen, tap **Apps**  > **Play Store**.
2. Swipe right or tap  at the top left of the screen and then tap **My apps**.

3. Tap the app you want to uninstall and then tap **UNINSTALL**.
4. When prompted, tap **OK** to uninstall the app from your phone.

Navigation

Your phone offers a number of location-based navigation programs to help you figure out where you are and get you where you are going.

⚠ **Note:** You may be asked or redirected to enable your phone's location features for using location-based apps, if you have not enabled them yet. See "Location Settings" on page 98.

Google Maps

Open Google Maps

- ▶ From the Home screen, tap **Apps**  > **Maps**.
 - The first time you launch the app, tap **ACCEPT & CONTINUE** to accept the Terms of Service and Privacy Policy.
 - To move in any direction, drag or flick the map.
 - Pinch and spread to zoom in or out. Tap the screen twice quickly to zoom in.

Search Maps

1. On the Google Maps screen, tap inside the Search bar at the top of the screen.

2. Type the place that you want to search for. You can enter an address, a city, or type of establishment.



- 💡 **Tip:** Tap  to search by speaking the location you are searching for.
3. Tap a matching result on the drop-down list or tap the magnifying glass key on the keyboard.
 4. Tap the red callout to open the menu for the location.

Layers and Additional Options

- ▶ To access the available layers and additional options menu, tap  at the top left of the screen or touch and hold the left side of the Google Maps screen and slide it to the right.
 - **Traffic:** Provides real-time traffic information. The colors on the roads indicate the traffic conditions.
 - **Public transit:** Provides available transit information.
 - **Bicycling:** Provides possible cycling routes.
 - **Satellite:** Provides the hybrid view of road labels overlaid on a satellite image.
 - **Terrain:** Provides the shaded relief view of topographic features.
 - **Google Earth:** Launches the Google Earth app and displays your location in Google Earth.

 **Note:** Tap **Tips and Tricks**, **Settings**, **Help**, or **Send feedback** for additional options.

Get Directions

1. On the Google Maps screen, tap .
2. Do one of the following:
 - The starting point is set to your current location as default. If you want to change the starting point, tap **Your location**, and type the new point in the **Choose starting point** field or tap a location from the available list.
 - To enter your destination, tap **Choose destination**, and type your destination in the **Choose destination** field or tap a destination from the available list.
 - You can switch the starting point and destination by tapping .
3. Select the way to get to the destination (by car, by public transit, or by foot).
 - You may tap  or **OPTIONS** to configure available settings options.
4. Tap the result to see the details.



Music

Music Player









Your phone's built-in music player app lets you listen to and organize music files you have loaded into your phone's memory or microSD card.

 **Tip:** For information about loading music onto your phone, see "Use the Phone's microSD Card as a Media Device" on page 86.

Access the Music Player App

1. From the Home screen, tap **Apps**  > **Music Player**.
2. Swipe right or tap  at the top left of the screen.
3. You will find six categories in which all songs are classified: **Playlists**, **Artists**, **Albums**, **Songs**, **Genres** and **Composers**.
4. You may do any of the following:
 - Tap an item to display the contents or play the item.
 - Tap  or touch and hold an item, for available options.
 - Tap the song tab at the bottom of the screen to manage the song, if available.

Listen to Music Using the Music Player

1. On the Music Player app, browse for the item you want to play.
2. Tap the item. The music starts to play on the Playback screen.
3. The following control options are available:
 - Drag the slider to rewind or fast-forward.
 - Tap  to pause. Tap  to resume playing.
 - Tap  to go back to the start of the current item. Tap  to jump to the start of the next item.
 - Tap  to display the Now Playing list.
 - Tap  to add the song to your favorites.
 - Tap  for toggling the shuffle options.
 - Tap  for cycling through the repeat options.
 - Tap  for available options.



Google Play Music

The Play Music app plays digital audio files saved on the internal memory or on the microSD card. You will first need to copy music files to your internal memory or to the microSD card to use this application.

Open the Music Library

- ▶ From the Home screen, tap **Apps**  > **Play Music**. The music library screen appears.
- ⚠ **Note:** If you have signed up for Google Music™, the first time you open the Play Music application you will be prompted to select the account you want to access. Follow the onscreen instructions to continue.





Manage the Music Library

1. From the Home screen, tap **Apps**  > **Play Music**.
 2. Swipe right or tap  at the top left of the screen to display the Google Play Music options.
 - **Listen Now:** Your starting point to play music.
 - **My Library:** Your music is sorted by **GENRES**, **ARTISTS**, **ALBUMS**, and **SONGS**.
 - **Playlists:** Your playlists are displayed.
- 💡 **Tip:** Tap **Settings**, **Help**, or **Send feedback** for additional options.

- ⚠ **Note:** Available options may vary depending on your phone and version of Android.

The Listen Now Screen

1. From the Home screen, tap **Apps**  > **Play Music**

2. Swipe right or tap  at the top left of the screen and then tap **Listen Now**.
3. You may do any of the following:
 - Tap **Shuffle all** to play the music on your phone in shuffle mode.
 - Tap an album image and then tap a song in the album to play it.
 - Tap  for available options.
 - Tap  to search for music.
 - Swipe right to display the Google Play Music options.
 - The label of the currently playing song appears at the bottom of the screen when you play music. Simply tap  or  on the label to manage the music or tap the label for more control options.

Back Up Your Downloaded Music Files

It is recommended that you back up your downloaded music files to your computer.

1. Connect your phone to your computer using a USB cable.
2. Use your computer to navigate to the phone's desired folders (Internal storage or SD card).
3. Select and copy the music files to a folder on your computer's hard drive.

Work

Android for Work

Your phone supports Android for Work. Android for Work enables you to separate business apps from personal apps so you can safely and comfortably use your phone for both work and private life.

To confirm whether this feature is available in your company, please consult your network administrator.

7 Web and Data

Wi-Fi

Turn Wi-Fi On and Connect to a Wireless Network

1. From the Home screen, tap **Apps**  > **Settings** > **Wi-Fi**.
2. Tap the **ON/OFF** switch to turn Wi-Fi on. The network names of detected Wi-Fi networks are displayed.
3. Tap a Wi-Fi network to connect. If you selected an open network, you will be automatically connected to the network. If you selected a network that is secured with a password, enter the password and then tap **CONNECT**.

When your phone is connected to a wireless network, the Wi-Fi icon () appears in the status bar and tells you the approximate signal strength.

If **Network notification** in Advanced Wi-Fi settings is enabled, the open network icon () appears in the status bar whenever the phone detects an available open wireless network within range.

Check the Wireless Network Status

1. From the Home screen, tap **Apps**  > **Settings** > **Wi-Fi**.

2. Tap the wireless network that the phone is currently connected to. You will see a message box showing the Wi-Fi network name, status, signal strength, speed, and other details.



 **Note:** If you want to remove the wireless network settings, tap **FORGET** on this window. You need to enter the settings again if you want to connect to this wireless network.

Connect to a Different Wi-Fi Network

1. From the Home screen, tap **Apps**  > **Settings** > **Wi-Fi**. Detected Wi-Fi networks are displayed in the Wi-Fi networks section.

- To manually scan for available Wi-Fi networks tap  > **Refresh**.





2. Tap another Wi-Fi network to connect to it.

 **Note:** If the wireless network you want to connect to is not in the list of detected networks, tap  > **Add network**. Enter the wireless network settings and tap **SAVE**.

Data Services

Data Connection Status and Indicators

Your phone displays the current status of your data connection through indicators at the top of the screen. The following symbols are used:

Icon	Description
	Your phone is connected to the high-speed 4G LTE network.
	Your phone is connected to the 4G network.
	Your phone is connected to the EDGE network.
	Your phone is connected to the GPRS network.

Virtual Private Networks (VPN)



Prepare Your Phone for VPN Connection

Depending on the type of VPN you are using at work, you may be required to enter your login credentials or install security certificates before you can connect to your company's local network. You can get this information from your network administrator.

Install Security Certificates

1. Download and install the certificates needed to access your local network into a microSD card. Your network administrator can tell you how to do this.
2. Insert the microSD card into your phone. See “Insert a microSD Card” on page 85.
3. From the Home screen, tap **Apps**  > **Settings** > **Security** > **Install from SD card**, and install the necessary security certificates.

Add a VPN Connection

1. From the Home screen, tap **Apps**  > **Settings** > **More** > **VPN** > **Basic VPN**.
 2. If you are asked to set up a screen lock, tap **OK** and set up a required type of lock.
 3. Tap  and enter the information for the VPN you want to add.
 - Information may include Name, Type, Server address, PPP encryption (MPPE), and advanced options.
 - Set up all options according to the security details you have obtained from your network administrator
 - Tap **SAVE**. The VPN is then added to the VPNs section of the VPN settings screen.
-  **Tip:** You can also set up an advanced VPN connection by selecting **Advanced VPN**.

Connect to or Disconnect from a VPN.

Connect to a VPN

1. From the Home screen, tap **Apps**  > **Settings** > **More** > **VPN**.
2. In the VPNs section, tap the VPN that you want to connect to.
3. When prompted, enter your login credentials and then tap **CONNECT**. When you are connected, a VPN connected icon appears in the notification area.
4. Open the Web browser to access resources such as intranet sites on your corporate network.



Disconnect from a VPN

1. Swipe down from the top of the screen to open the Notifications panel.
2. Tap the VPN connection to return to the VPN settings screen and then tap the VPN connection to disconnect from it.

Web Browser

Launch Web Browsers

- ▶ From the Home screen, tap **Apps**  > **Browser**.

 **Tip:** Your phone supports additional Web browser **Google Chrome**. tap **Apps**  > **Chrome** to launch Chrome.

Learn to Navigate Web Browser

Scrolling

- ▶ In a single motion, tap and drag across or up and down a page.

Selecting

- ▶ Tap an item or onscreen link.

Links, which are displayed as underlined text, allow you to jump to Web pages, select special functions, or even place phone calls.

Pinching and Zooming

To zoom in:

1. Place your thumb and index finger on the screen.
2. Expand them outward (spread) to zoom in.

To zoom out:

1. Place your thumb and index finger on the screen.
2. Bring them together (pinch) to zoom out.

Go Back

- ▶ Tap **Back**  on your phone. Repeat this process to keep going back through your Web page history of recently visited pages.

Go to a Specific Website



1. Tap the search/address field at the top of the browser window and enter a new Web address.

- As you enter the address, possible matches are displayed in an onscreen list. Tap an entry to launch the desired website.

 **Tip:** You can also enter a search term into the field to perform a Web search.



2. Tap  on the keyboard to launch the new page.

Manage Tabs

1. From any open Web page, tap  next to the search/address field at the top of the screen. You will see thumbnails of all the sites currently open in tabs.
2. The following options are available:
 - Tap a thumbnail to view the site.
 - Tap  to open a new tab.
 - Tap “X” on the upper right corner of a thumbnail to close the tab.
 - Tap **CLOSE ALL TAB** to close all tabs.

Browser Menu





The browser menu may be opened anytime from any page you are viewing.

1. From the Home screen, tap **Apps**  > **Browser**.
2. From any open Web page, tap  at the top right of the screen. You will see the browser menu.
3. The following options are available:



- **Stop** to stop loading the current Web page.
- **Refresh** to reload the current Web page.
- **Forward** to return to a previously viewed page.
- **Homepage** to return to the home page.
- **Save to bookmarks** to add the currently viewed page to bookmarks.
- **Bookmarks** to access and manage your bookmarks. See “Manage Bookmarks” on page 63.
- **Share page** to share the URL via **Messaging, Bluetooth, Email**, etc.
- **Find on page** to search in the current page.
- **Request PC site** to assign the browser to display the current page in PC view (to closely mimic the display as it would appear on a Desktop computer).
- **Save offline** to save the Web page so you can read it later even when offline.
- **New tab** to open a new tab.
- **Settings** to modify your Web settings. For more information, see “Browser Settings” on page 62.
- **Exit Browser** to close the browser.

Select Text on a Web Page

You can highlight text on a Web page and copy it, search for it, or share it.

1. Scroll to the area of the Web page containing the text you want to select.
2. Touch and hold the text you want to select.
3. Selection tabs appear and the currently selected words or characters are highlighted. Drag the tabs to expand or reduce the range of the selected text.
4. Tap an onscreen option from the edit menu bar. Available options may vary:
 -  **SELECT ALL** to select all the text on the Web page.
 -  **COPY** to copy the selected text.
 -  **SHARE** to share the selected text via **Messaging, Bluetooth, Email**, etc.
 -  **WEB SEARCH** to launch a Web search for the selected text.

Browser Settings

1. From the Home screen, tap **Apps**  **> Browser**.
2. From any open Web page, tap  **> Settings**.
3. The following options are available:

▪ General

- **Set homepage:** Sets the home page for the Web browser.
- **Storage:** Sets where to store downloaded data.



▪ Privacy & security

- **Clear cache:** Deletes all currently cached data.
- **Clear history:** Clears the browser navigation history.
- **Security warnings:** Notifies you if there is a security issue with the current website.
- **Accept cookies:** Allows sites that require cookies to save and read cookies from your phone.
- **Clear all cookie data:** Clears all current browser cookie files.
- **Save form data:** Allows the phone to store data from any previously filled-out forms.
- **Clear form data:** Deletes any stored data from previously filled out forms.
- **Enable location:** Allows sites to request access to your current location (using the built-in GPS function).
- **Clear location access:** Clears location access for all websites.
- **Discard data and exit:** Allows you to select data to discard when exiting browser.

- **Accessibility**
 - **Text scaling:** Changes the text size to the size you see on the preview screen.
 - **Minimum font size:** Sets the minimum font size on the Web as you see on the preview screen.
- **Advanced**
 - **Set search engine:** Sets the search engine.
 - **Open in background:** New pages are launched in a separate page and displayed behind the current one.
 - **Enable JavaScript:** Enables JavaScript for the current Web page. Without this feature, some pages may not display properly.
 - **Allow multiple tabs:** Allows you to use multiple navigation tabs per application.
 - **Enable plug-ins:** Allows you to determine the way your phone handles program enhancements.
 - **Website settings:** Allows you to manage advanced settings for individual websites.
 - **View entire page:** Provides an overview of the recently opened pages.
 - **Block pop-ups:** Prevents pop-up advertisements or windows from appearing onscreen.
 - **Text encoding:** Adjusts the current text encoding.
- **Reset to default:** Resets the browser settings to default.
- **Bandwidth management**
 - **Search result preloading:** Allows browser to preload high confidence search results in the background.
 - **Web page preloading:** Allows browser to preload linked Web pages in the background.
 - **Load images:** Displays images on Web pages.
- **Labs**
 - **Quick controls:** Opens the Quick controls and hides applications and URL bars.
 - **Fullscreen:** Enables the full screen mode and hides the status bar.

Manage Bookmarks

View Bookmarks

1. From the Home screen, tap **Apps**  **>**
Browser.
2. From any open Web page, tap  **>**
Bookmarks.



-or-

From any open Web page, tap  at the top right of the screen.



3. You will see three tabs:
 - **BOOKMARKS:** Displays a list of your current Web bookmarks.

- **HISTORY:** Displays a record of your browsing history. These records are organized into folders such as: **Today**, **Yesterday**, **Last 7 days**, and **Most visited**.
- **SAVED PAGES:** Displays a list of websites you saved for offline reading.

Create Bookmarks

1. From the Home screen, tap **Apps**  > **Browser**.
2. From any open Web page, tap  > **Save to Bookmarks**.
-or-
From any open Web page, tap  > **Add bookmark**.
3. Enter a descriptive name for the new bookmark.
4. Select an account you want to add the bookmark to.
5. Select where to save the bookmark and tap **OK**.

Create Bookmarks from History

1. From the Home screen, tap **Apps**  > **Browser**.
2. Tap the **HISTORY** tab.
3. Tap  next to the page you want to bookmark.

4. Edit the necessary information and tap **OK**. The star now turns into .

Set a Bookmarked or Browsed Page as Homepage

1. From the Home screen, tap **Apps**  > **Browser**.
2. Touch and hold an entry under the **BOOKMARKS** or **HISTORY** tab to display an onscreen popup menu.
3. Tap **Set as homepage** to assign the entry as your new homepage.

Create Bookmarks from History

1. From the Home screen, tap **Apps**  > **Browser**.
2. Touch and hold an entry under the **BOOKMARKS** tab to display an onscreen popup menu.
3. Tap **Add shortcut to home** to add the selected entry to your Home screen.

USB Tethering and Mobile Hotspot



USB Tethering

Turn USB Tethering On

1. Connect a computer to your phone using the supplied USB cable.
2. From the Home screen, tap **Apps**  > **Settings** > **More** > **Tethering & Mobile Hotspot**.
3. Tap the **ON/OFF** switch to turn **USB tethering** on, if it is not enabled.
4. Follow the onscreen instructions.

Mobile Hotspot

Turn Mobile Hotspot On





1. From the Home screen, tap **Apps**  > **Settings** > **More** > **Tethering & Mobile Hotspot**.
 **Tip:** You can also access this feature by tapping **Apps**  > **Mobile Hotspot settings** from the Home screen.
2. Tap the **ON/OFF** switch to turn **Mobile Hotspot** on, if it is not enabled.
 - If your phone's mobile data access is not enabled, you will be prompted to turn it on. Follow the onscreen instructions.

- The first time you turn it on, you will be prompted to set up Mobile Hotspot.

3. Follow the onscreen instructions.

Mobile Hotspot Settings

To set up Mobile Hotspot:

1. From the Home screen, tap **Apps**  > **Settings** > **More** > **Tethering & Mobile Hotspot** > **Mobile Hotspot settings** > **Configure Mobile Hotspot**.
2. Confirm and change your Wi-Fi network SSID (Service Set Identifier) if necessary.
3. Tap  in the Security field and select the security level for your Mobile Hotspot.
4. Enter your password if you selected a security level that uses a password.
5. Tap **SAVE**.
 **Note:** The best way to keep using the phone as a hotspot is to have it connected to a power supply.
 **Important:** Write down the passkey (password) for this communication (shown onscreen).



To set the timer for turning Mobile Hotspot off:

1. From the Home screen, tap **Apps**  > **Settings** > **More** > **Tethering & Mobile Hotspot** > **Mobile Hotspot settings** > **Mobile Hotspot turn off timer**.
2. Select a timer option.

To limit maximum connections:

1. From the Home screen, tap **Apps**  **> Settings > More > Tethering & Mobile Hotspot > Mobile Hotspot settings > Maximum connections.**
2. Select the number of devices you will allow to connect.

Connect to Mobile Hotspot

1. Enable Wi-Fi (wireless) functionality on your target device (laptop, media device, etc.).
 2. Scan for Wi-Fi networks from the device and select your phone's hotspot from the network list.
 3. Select this device and follow the onscreen instructions to enter the passkey (provided on the Mobile Hotspot page).
 4. Launch your Web browser to confirm you have an Internet connection.
-  **Note:** Wi-Fi is turned off when USB tethering or Mobile Hotspot is enabled and active. To turn on Wi-Fi, turn off USB tethering and Mobile Hotspot.
-  **Note:** Using both data service and Mobile Hotspot drains your phone's battery at a much faster rate than when using any other feature combination.



8 Camera and Video

Take Pictures

Open the Camera App



- ▶ From the Home screen, tap **Apps**  > **Camera**.

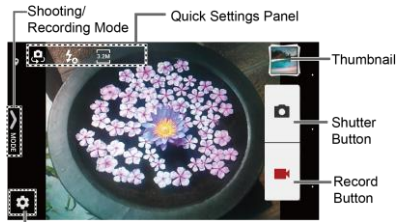

Close the Camera App

- ▶ On the Camera screen, tap **Home**  or **Back** .





Viewfinder Screen





-  **Settings Button**: Opens the camera and video settings menu to select basic and advanced settings.
-  **Shooting/Recording Mode**: Opens the navigation drawer to switch the shooting/recording mode.
- **Quick Settings Panel**: Displays the settings you use most frequently.

- **Thumbnail**: Displays the thumbnail of the latest image.
-  **Shutter Button**: Takes a picture.
-  **Record Button**: Records a video.

Take a Picture or Record a Video

1. From the Home screen, tap **Apps**  > **Camera**.
2. Do the following to change the settings:
 - Tap  to change the camera and video settings as desired. See “Camera and Video Settings” on page 68.
 - Select the shooting/recording mode by tapping  **MODE** icon.
3. Frame your subject on the screen.
4. Tap  to take a picture.

– or –

Tap  to record a video. Tap  to stop recording.

Review Screen

After taking a picture or video, tap the thumbnail image to see the item in the review screen. For example, when you tap a picture thumbnail image, you may see the following options:

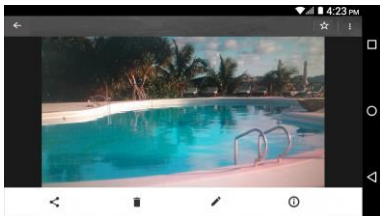

- **Share:** Displays the available applications to share your image.
- **Delete:** Deletes the currently displayed image. Confirm the deletion by tapping **OK**.
- **Effects:** Choose an effect to add to your image. See “Edit a Picture” on page 72.
- **i Details:** Shows the details of the image.
- **☰ Menu:** Displays additional image options. Available menus may vary:
 - **Rename** to rename the image.
 - **Slideshow** to start a slideshow of the images stored.

- **Set as** to set the currently displayed image as a contact photo or wallpaper.
- **Captions** to add captions to your video.

- **☆ Favorites:** Tap ☆ to add the image to your Favorites album.

Camera and Video Settings

Choose Camera Settings

1. From the Home screen, tap **Apps**  > **Camera**.

2. Tap  to display the advanced settings menu. You can change the following settings from the Settings menu:

 **Note:** Available options may vary according to the subject and shooting /recording mode.

• PHOTO

- **Size** to choose the default size for pictures.

Front camera: Select from **w1M (1280 x 720)**, **2.0M (1600 x 1200)**, **1.3M (1280 x 960)**, **0.8M (1024 x 768)**, or **VGA (640 x 480)**.

Back Camera: Select from **w6M (3264 x 1836)**, **w1M (1280 x 720)**, **8M (3264 x 2448)**, **5M (2560 x 1920)**, **3.2M (2048 x 1536)**, **2.0M (1600 x**

1200), 0.8M (1024 x 768), or VGA (640 x 480).

- **Flash** to choose a flash setting (back camera only). Select from **Auto**, **ON**, or **OFF**.
- **Self-timer** to choose a timer setting. Select from **10 seconds**, **5 seconds**, **2 seconds**, or **OFF**.
- **HDR** to combine multiple exposures into a single image (back camera only). Select **ON** or **OFF**.
- **Image stabilization** to minimize the effect of camera movement while shooting. Select **Auto**, **ON**, or **OFF**.
- **Touch shutter** to take a picture by tapping the screen. Select **ON** or **OFF**.
- **Smile shutter** automatically detects a smile on a face and shoots without touching the shutter button. (back camera only). Select **ON** or **OFF**.
- **Blink detection** allows you to know right away whether one of your subjects blinked (back camera only). Select **ON** or **OFF**.

• MOVIE

- **Size** to choose the default size for videos.



Front camera: Select from **HD720p (1280x720)**, **DVD (720x480)**, **VGA (640x480)**, **QVGA (320x240)**, or **QCIF (176x144)**.

Back Camera: Select from **FullHD (1920x1080)**, **HD720p (1280x720)**, **DVD (720x480)**, **VGA (640x480)**, **QVGA (320x240)**, or **QCIF (176x144)**.

- **Light** to choose a light setting (back camera only). Select from **Auto**, **ON**, or **OFF**.
- **Image stabilization** to minimize the effect of camera movement while recording. Select **ON** or **OFF**.
- **GENERAL**
 - **Switch camera** to toggle between the back camera and the front camera.
 - **EV compensation** to make adjustments to exposure (back camera only). Tap the slider bar to increase or decrease the value.
 - **White balance** to set the white balance (back camera only). Select from **Auto**, **Sunlight**, **Cloudy**, **Fluorescent(White daylight)**, **Fluorescent(Daylight)**, or **Incandescence lamp**.
 - **Focus** to choose areas of the screen to focus on (back camera only). Select from **Face priority**, or **Center**.
 - **Auto exposure** to adjust the metering mode of pictures (back camera only). Select from **Center weighted**, **Frame average**, or **Spot metering**.

- **ISO speed** to set the ISO level (back camera only). Select from **Auto**, **100**, **200**, **400**, or **800**.
- **Contrast** allows you to use the slider bar to set the contrast (back camera only).
- **Add location info** to store the location information of the image. Select from **ON** or **OFF**.
- **Auto review** to set the duration of the auto review function. Select from **No limit**, **2 seconds**, or **OFF**.
- **Auxiliary line** to enable grid lines. Select from **ON** or **OFF**.
- **Volume key** to set the behavior of the volume button. Select from **Zoom** (back camera only), **Take a picture**, or **Record a video**.
- **Shutter sound** to set the shutter sound. Select from **ON** or **OFF**.
- **Data Storage** to select where to store your pictures and videos. Select from **Internal storage** or **SD card**.
- **Edit quick settings** to customize the quick settings panel on the viewfinder. To replace an icon, select a replacement icon in the settings menu, touch and hold it and then drag onto the icon to be replaced.
- **Reset settings** to initialize all the camera settings to the factory default settings.

Choose a Shooting/Recording Mode

1. From the Home screen, tap **Apps**  > **Camera**.
2. Tap  **MODE** icon.
3. Choose a shooting mode. Modes include:
 - **Normal** to take a picture using the recommended settings.
 - **Continuous shooting** to capture a series of photos continuously while holding down the Shutter button (back camera only).
 - **Effect** to add an effect to the picture.
 - **Scene** to set the scene mode (back camera only). Select from **Normal**, **Person**, **View**, **Food**, **Night view**, **Sports**, or **Memo**.
 - **Manual** to customize settings for taking photos and videos.
 - **Slow-motion** to capture a slow-motion video (back camera only).
 - **Time-lapse** to capture in the interval shooting mode (back camera only). Select from **1 second**, **1.5 seconds**, **2 seconds**, **2.5 seconds**, **3 seconds**, **5 seconds**, or **10 seconds**.
 - **Defocus** to blur the background of your picture (back camera only).



- **Panorama** to take a panoramic picture as you pan the phone sideways (back camera only).

View Pictures and Videos Using Gallery

Open the Gallery App

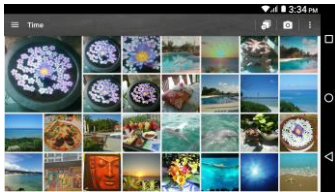
1. From the Home screen, tap **Apps**  > **Gallery**.
2. When you first open Gallery, you find that content has automatically been arranged in categories.





3. From the Gallery screen, you can use these options:
 - Tap a thumbnail to view a picture or video.
 - Touch and hold thumbnails to select them (indicated by a check mark).
 - Tap  for the following options:
 - **Time** to group pictures and videos based on the time they were captured. Tap  to see your pictures and videos

organized by months. You may tap  for additional actions.

- **Albums** to view pictures and videos in an album.
- **Favorites** to view pictures and videos you have marked as a favorite.

View Pictures and Videos

1. From the Home screen, tap **Apps**  > **Gallery**.
2. Select a folder location and tap an image to view the picture or video.
 - To play a video, tap . Tap  to pause the video, or drag the dot on the timeline to rewind or forward the video.











Zoom In or Out on a Picture

- ▶ To zoom in, “spread” the screen with your thumb and finger. To zoom out, “pinch” the screen.

Work with Pictures

Picture Options Menu





1. From the Home screen, tap **Apps**  > **Gallery**.
2. Select a folder location and tap an image to view a picture.
3. With a picture displayed, tap the following icons:

-  **Share** to display the sharing options.
-  **Delete** to delete the displayed image. Tap **OK** to confirm the deletion.
-  **Effect** to choose an effect to add to the pictures.
-  **Details** to show the details of the picture.
-  **Favorites** to add the image to your Favorites album.
- Tap  for additional options:
 - **Rename** to rename the image.
 - **Slideshow** to start a slideshow of the pictures stored.
 - **Set as** to set the picture as a contact photo or wallpaper.
-  **FRAME:** Displays options to add a frame.
-  **TRIM:** Displays options to crop, rotate, or mirror image.
-  **PAINT:** Displays options for paint tools.
- Tap  to undo an action.
- Tap  to redo an action.

5. When finished, tap **SAVE**.



Share Pictures and Videos

Send Pictures or Videos by Gmail





1. From the Home screen, tap **Apps**  > **Gallery**.
2. Tap the folder that contains the pictures or videos you want to share.
3. Touch and hold the picture or video until you see a blue frame around it or tap  > **Select**. Tap multiple pictures and videos to select them.
4. Tap  > **Gmail**.
5. Compose your message and then tap .

 **Note:** If you have multiple email accounts, the default email account will be used.



Edit a Picture

1. From the Home screen, tap **Apps**  > **Gallery**.
2. Select a folder location and tap an image to view a picture.
3. Tap  to display the editing screen.
4. Select from the following options:
 -  **EFFECT:** Displays options to adjust the exposure, contrast, sharpness, etc.

Send Picture or Videos by Messaging



1. From the Home screen, tap **Apps**  > **Gallery**.
2. Tap the folder that contains the pictures or videos you want to share.
3. Touch and hold the picture or video until you see a blue frame around it or tap  > **Select**. Tap multiple pictures and videos to select them.
4. Tap  > **Messaging**.
5. Compose your message and then tap .

Send Pictures or Videos Using Bluetooth





1. From the Home screen, tap **Apps**  > **Gallery**.
2. Tap the folder that contains the pictures or videos you want to share.
3. Touch and hold the picture or video until you see a blue frame around it or tap  > **Select**. Tap multiple pictures and videos to select them.
4. Tap  > **Bluetooth**.
5. In the next few steps, you will be asked to turn Bluetooth on and connect to the receiving Bluetooth device so the files can be sent.

Share Pictures and Videos on Google+

 **Note:** You need to be signed in to a Google Account to share pictures and videos on Google+.

1. From the Home screen, tap **Apps**  > **Gallery**.
2. Touch and hold the picture or video until you see a blue frame around it or tap  > **Select**. Tap multiple pictures and videos to select them.
3. Tap  > **Google+**.
4. Follow the instructions on the screen.

Share Videos on YouTube





1. From the Home screen, tap **Apps**  > **Gallery**.
2. Tap the folder that contains the videos you want to share.
3. Touch and hold the video until you see a blue frame around it or tap  > **Select**. Tap multiple videos to select them.
4. Tap  > **YouTube**.
5. Enter the prompted information, such as description and tags, and select a privacy option.
6. Tap .

9 Tools and Calendar

Calendar



Use Calendar to create and manage events, meetings, and appointments. Your calendar helps organize your time and reminds you of important events. Depending on your synchronization settings, your phone's Calendar stays in sync with your Calendar on the Web, or the corporate calendar.

Add an Event to the Calendar

1. From the Home screen, tap **Apps**  > **Calendar**.
2. On any Calendar view, tap  > **Event**.
3. If you have multiple calendars, select a calendar to add the event to.
 **Note:** You can create multiple Google Calendars only in Google Calendar on the Web. After creating them in Google Calendar on the Web, you'll be able to see them in the Calendar application on your phone. For more information about creating and managing multiple Google Calendars, visit the Google website: calendar.google.com.
-  **Note:** If you have synchronized your phone with an Exchange ActiveSync account or Outlook on your computer, you can also select these calendars.
4. Enter the event name.
5. Enter the event location.
6. Specify the date and time of the event:
 - If there is a time frame for the event, tap the **FROM** and **TO** dates and times to set them.
 - If the event is a special occasion such as a birthday or an all-day event, set the **FROM** and **TO** dates, and then select the **All day** check box.
 - To change the time zone, tap the time zone field and select an option from the displayed list or type a country name.
7. Enter email addresses to invite guests to your event and add the event descriptions. See "Invite Guests to Your Calendar Event" on page 75.
8. If the event occurs on a regular basis, tap the **REPETITION** field and set the frequency.
9. Set the event reminder time and select how you are notified.
 - If you do not want any reminder, tap  next to the **REMINDERS** field.
 - Tap **Add reminder** to add another reminder.
10. Select your status to be displayed on your calendar.
11. Set the privacy status of this event.
12. Tap **DONE**.

Add a Task

⚠ **Note:** The task feature is available for Exchange ActiveSync accounts only.

1. From the Home screen, tap **Apps**  > **Calendar**.
2. On any Calendar view, tap  > **Task**.
3. If you have multiple calendars, select a calendar to add the task to.
4. Enter the title of the task.
5. Enter the description.
6. Set the due date of the task.
 - Select the **No due date** check box if the task has no due date.
7. If the task occurs on a regular basis, tap the **REPETITION** field and set the frequency.
8. Set the date and time to remind the task.
 - Select the **No reminder** check box if you do not want any reminder for the task.
9. Set the priority of the task.
10. Tap **DONE**.

Invite Guests to Your Calendar Event

If you want to invite guests to your event, you need to create and add the event in your Google Calendar.

An email invitation will be sent to your guests using your account.

1. Open Calendar and create a new event. Tap the Calendar field and then select your account. See “Add an Event to the Calendar” on page 74.
2. Add details about the event such as date and time, location, and more.
3. In the **GUESTS** field, enter the email addresses of everyone you want to invite to the event. Separate multiple addresses with commas.
 - 💡 **Tip:** You can enter a name or email address saved in Contacts to bring up the contact information or tap  to access your Contacts.
 - 💡 **Tip:** When inviting a guest to the event created by Exchange accounts, you can display the schedule of the guest by tapping **Check the schedule of guests** below the **GUESTS** field.
4. Add the description of the event to be displayed on the email to your guests.
5. Tap **DONE** to add the event to your Google Calendar.

⚠ **Note:** If the people to whom you send invitations use Google Calendar or Exchange account, they'll receive an invitation in Calendar and by email.

Calendar Event Alerts

When your phone is turned on and you have an event alarm scheduled, your phone alerts you and displays the event summary. There are several ways your phone alerts you to scheduled events:

- By playing the assigned ringtone or vibration type.
- By showing the event icon  on the status bar.
- By showing the Pop-up notification screen.
 - Tap the event name to access the edit screen of the event. See “Edit Calendar Events” on page 77.

To set reminder settings:

- ▶ In any Calendar view, tap  > **Settings** > **General settings** and set the items under **Notifications & reminders**.

Event Reminders

If you have set at least one reminder for an event, the upcoming event icon  will appear in the notifications area of the status bar to remind you of the upcoming event.

To view, dismiss, or snooze the reminder:



1. Swipe down from the top of the screen to open the Notifications panel.
 - ⚠ **Note:** If you have other pending event reminders, these events will also appear on the screen.
2. Tap the event name for the following options. When multiple events are displayed, tap the check box next to the event name to select the event:
 - Tap **SET SNOOZE DURATION** to set the snooze interval.
 - Tap **SNOOZE** to postpone the event reminder for the set duration.
 - Tap **DISMISS** to dismiss the reminder.
 - Tap  to keep the reminder pending on the Notifications panel.

View Calendar Events

You can display the Calendar in monthly, weekly, daily, agenda or task view. To change the Calendar view, tap  at the top left of the screen, and tap **Month**, **Week**, **Day**, **Agenda**, or **Task**.

The color of the events indicates the type of calendar that includes the event. To find out what each color represents, tap  >

Calendars to display.



- **Month:** Month view displays markers on days that have events.
 - Tap the today icon on the top right to highlight the current day.
 - Tap a day to view the events of that day.
 - Tap  or , or slide up or down the screen, to view earlier or later months.
- **Week:** Week view displays a chart of the events of one week.
 - Touch and hold on a time slot to create a new event at that time.

- Tap an event to view its details.
- Tap ◀ or ▶, or slide right or left across the screen, to view earlier or later weeks.
- **Day:** Day view displays a list of the events of one day.
 - Touch and hold on a time slot to create a new event at that time.
 - Tap an event to view its details.
 - Tap ◀ or ▶, or slide right or left across the screen to view previous day or next day.
- **Agenda:** Agenda view shows a list of all your events in chronological order.
- **Task:** Task view shows a list of all your tasks in chronological order.
- Tap 🎨 to assign a color to the event.
- Tap 📄 to share the event.
- Tap ✎ to edit the event.
- Tap 🗑️ > **OK** to delete the event.
- **REMINDERS:**
 - Tap the left ▼ to select when you want to receive the reminder before the event occurs.
 - Tap the right ▼ to select how you are notified.
 - Tap ❌ to delete the reminder next to it.
 - Tap **Add reminder** to add another reminder to the event.

Edit Calendar Events

1. From the Home screen, tap **Apps**  > **Calendar**.
 - Open the calendar event details:
 - In **Agenda**, **Day**, and **Week** views, tap the calendar event you want to edit.
 - In **Month** view, tap the calendar event you want to edit on the list displayed below the monthly calendar.
2. The following options are available. If the event is repeating, a pop up appears asking which event(s) you want to edit or delete:



Show or Hide Calendars

1. From the Home screen, tap **Apps**  > **Calendar**.
2. In any Calendar view, tap  > **Calendars to display** and then select or clear the check box next to each calendar to show or hide it.

Synchronize Calendars with Your Phone

You can choose which Google Calendars to keep synchronized on your phone or which ones to stop synchronizing.

Synchronize a Google Calendar

1. From the Home screen, tap **Apps**  > **Settings** > **Accounts** > **Google**.
2. Tap the account you want to sync with.
3. Tap the **ON/OFF** switch next to **Calendar**.
4. From the Home screen, tap **Apps**  > **Calendar**.
5. In any Calendar view, tap  > **Calendars to display** > **CALENDARS TO SYNC**.
6. Select the check box next to the Google Calendar you wish to synchronize.
7. Tap **OK**.

Synchronize a Corporate Calendar

If you have set up a corporate account on your phone, you can also synchronize corporate calendar events on your phone. Calendar events on your corporate account will also show in Calendar if you chose to synchronize with the Exchange ActiveSync Server.



Clock



Desk Clock

- ▶ From the Home screen, tap **Apps**  > **Clock** > **WORLD CLOCK** tab.
 - Touch and hold the screen to turn the night mode on.

 **Tip:** When enabled, you can easily turn off night mode by touching the screen.

Change Clock Settings

1. From the Home screen, tap **Apps**  > **Clock** > **WORLD CLOCK** or **ALARM** tab.
2. Tap  > **Settings** and choose from the following options:
 - **Style:** Select to change the clock style. Choose from **Analog** or **Digital**.
 - **Automatic home clock:** Check if you want to add a clock for home while traveling.
 - **Home time zone:** Select to set your home time zone.
 - **Silence after:** Select to set how long the alarm sounds.
 - **Snooze length:** Select to change the snooze interval.
 - **Alarm volume:** Select to set the alarm volume.
 - **Volume button behavior:** Select to set the behavior of the volume button when pressed while the alarm sounds. Choose from: **Silent**, **Snooze**, **Dismiss**, or **Do nothing**.



 **Tip:** You can change the date & time settings by tapping  > **Date & time**. For more information, see “Date & Time Settings” on page 105.

Alarm



Set an Alarm

1. From the Home screen, tap **Apps**  > **Clock** > **ALARM** tab.

 **Note:** When you first open the tab, two alarms are set up by default and ready for you to customize. These alarms are turned off by default.

2. Tap  to add a new one and set the alarm time.
3. Set the hours and minutes you want and tap **OK**.
4. Tap **Add label** to enter a name for the alarm.
5. Select the **Repeat** check box and choose the days of the week you want the alarm to repeat.
6. Tap  to select a ringtone that will play as an alarm.
7. Select the **Vibrate** check box to add a vibration feature to the alarm.

Delete an Alarm



1. From the Home screen, tap **Apps**  > **Clock** > **ALARM** tab.
2. Tap  on the alarm you want to delete.
3. Tap .

Stopwatch







1. From the Home screen, tap **Apps**  > **Clock** > **STOPWATCH** tab.

2. Tap **START** to start the stopwatch.
3. Do any of the following:
 - Tap **STOP** to stop timing.
 - Tap **LAP** to record the time.
 - Tap **RESET** to reset the stopwatch to zero.
 - Tap **SHARE** to share your results via Keep, Bluetooth, Google+, Messaging, and more.



Timer

1. From the Home screen, tap **Apps**  > **Clock**.
2. Tap the **TIMER** tab to display the Timer screen, if necessary.
3. Set the countdown time and tap **START** to start the countdown.
4. Do any of the following:
 - Tap **STOP** to pause the timer.
 - Tap **Add label** to add a label to a timer.
 - Tap **RESET** to reset the timer.
 - Tap **+1 MIN** to add an additional minute to the timer.
 - Tap **-1 MIN** to subtract a minute from the timer.
 - Tap  to delete the timer.
 - Tap  to add a new timer.

World Clock







1. From the Home screen, tap **Apps**  > **Clock** > **WORLD CLOCK** tab.
 2. Tap  to display the world clock list.
 3. Tap the check box next to the city you want to display on the world clock screen.
 4. Tap **Back**  or  in the top-left corner of the screen to confirm. (You will see the clocks you selected and what time it is in those locations.)
-  **Tip:** You can enable daylight-saving time by tapping  on the world clock screen.

Calculator





1. From the Home screen, tap **Apps**  > **Calculator**.
2. Enter numbers by tapping the onscreen keys.
3. Tap **DEL** to clear a number. Touch and hold to clear an entire number.
 - To access more advanced features, flick the screen left.
4. Tap **Back**  to close the calculator.

Sound Recorder



Record a Sound File

1. From the Home screen, tap **Apps**  > **Sound Recorder**.
2. Tap  to start recording a sound file.
3. Tap  to pause recording. Tap  again to resume recording.
4. Tap  to stop recording.
 - Tap  to play the recorded sound file.

Play Voice Data



1. From the Home screen, tap **Apps**  > **Sound Recorder**.
2. Tap  to view all saved voice files.
3. Tap the name of a voice file to play it.
 - Tap the rewind button  to rewind 5 seconds.
 - Use the playback slider to fast forward or rewind the recording.
 - Tap  to share selected voice file.
 - Tap  for additional options:
 - **Delete** to delete selected voice file.
 - **Rewind settings** to change the length of rewind.

Voice Data List Options

1. From the Home screen, tap **Apps**  > **Sound Recorder**.
2. Tap  to list the recorded sound files.
3. Tap  and choose from the following options.
 - **Share** to share voice data via Bluetooth, Gmail, Messaging, etc.
 - **Delete** to delete the file.
 - **Edit file name** to edit the file name.
 - **Details** to view the detail information about the file.



Voice Services

Text-to-Speech Settings





1. From the Home screen, tap **Apps**  > **Settings** > **Language & input**.
– or –
From the Home screen, tap **Apps**  > **Settings** > **Accessibility**.
2. Tap **Text-to-speech output**.
3. Select your preferred engine (for example, **Google**). The following options are available:
 - **Speech rate** to select a speed.
 - **Speech pitch** to select a tone.
 - **Listen to an example** to play a short demonstration of the set speech synthesis.

- **Default language status** to view the status of language support for voice recognition.

Voice Search

1. Tap  on the Google Search Widget.
– or –
From the Home screen, tap **Apps**  > **Voice Search**.
2. Speak clearly into the phone's microphone when **Listening...** is displayed on the screen. If an error occurs, try again.
3. Tap a matching item from the onscreen list.

Eco Mode

1. From the Home screen, tap **Apps**  > **Eco Mode**.
2. Tap an option to enable or disable the Eco Mode:
 - **On:** Enables the Eco Mode. The Eco Mode On icon  appears on the status bar when selected.
 - **Auto on:** Enables the Eco Mode when the remaining battery level falls below the set level. Tap  to set the battery level. The Eco Standby icon  appears on the status bar when selected.
 - **Off:** Disables the Eco Mode.



Bluetooth

Turn Bluetooth On or Off

1. From the Home screen, tap **Apps**  > **Settings** > **Bluetooth**.
2. Tap the **ON/OFF** switch to turn Bluetooth on or off.



⚠ **Note:** Turn off Bluetooth when not in use to conserve battery power, or in places where using a wireless phone is prohibited.

The Bluetooth Settings Menu

- ▶ From the Home screen, tap **Apps**  > **Settings** > **Bluetooth**.
 - Turn Bluetooth on to search for other visible in-range Bluetooth devices.
 - Tap  and choose from the following options.
 - **Refresh** to update the Available devices list.
 - **Rename this device** to rename your phone for Bluetooth access.
 - **Show received files** to view all files you have received via Bluetooth.
 - **Save to** to select the location to store the files to be received via Bluetooth.

⚠ **Note:** Your phone is visible to nearby devices while Bluetooth settings is open.

Disconnect a Bluetooth Device

1. From the Home screen, tap **Apps**  > **Settings** > **Bluetooth**.
2. On the **Paired devices** list, tap  next to the device you want to disconnect.
3. Tap **FORGET**.

Send Information from Your Phone to Another Device

You can send the following types of information, depending on the device you are sending to.

- Images and videos
 - Contacts
1. Set the receiving device to discoverable mode. You may also need to set it to “Receive Beams” or “Receive Files.” Refer to the device’s documentation for instructions on receiving information over Bluetooth.
 2. On the phone, open the application that contains the information or file you want to send.
 3. Follow the steps for the type of item you want to send:
 - **Picture or video (in Camera):** After capturing a picture or video, tap the thumbnail and then tap  > **Bluetooth**.
 - **Pictures and videos (in Gallery):** On the Albums tab, tap an album, tap

the items you want to share and then tap  > **Bluetooth**.

- **Contacts:** Display a contact and tap  > **Share** > **Bluetooth**.
4. If you are prompted to turn on Bluetooth, tap **TURN ON**.
 5. Tap the name of the receiving device.
 6. If prompted, accept the connection on the receiving device, and enter the same passcode on both your phone and the device, or confirm the auto-generated passcode.
 7. On the receiving device, accept the file.

Receive Information from Another Device

1. From the Home screen, tap **Apps**  > **Settings** > **Bluetooth**.
2. Tap the **ON/OFF** switch to turn Bluetooth on.
3. Keep this screen open to make your phone visible to unpaired devices.
4. On the sending device, send one or more files to your phone. Refer to the device's documentation for instructions on sending information over Bluetooth.
5. If prompted, enter the same passcode on both your phone and the device, or confirm the auto-generated passcode. A Bluetooth authorization request is displayed on your phone.
6. Tap **OK**.

7. When your phone receives a file transfer request notification, slide down the Notifications panel and tap **ACCEPT**.
8. When a file is transferred, a notification is displayed. To open the file immediately, slide down the Notifications panel and tap the relevant notification.

Near Field Communication (NFC) Technology

NFC (Near Field Communication) technology is a short-range, wireless technology that lets you quickly and wirelessly exchange information between your phone and other NFC-enabled smartphones, and smart accessories. You can also use NFC technology to save, view, create, or change smart tags.

To use NFC technology on your phone, your phone must be within approximately 0.78 in. (2 cm) of the NFC-enabled smartphone, smart accessory, or smart tag that you want to exchange information with. When information is transferred over an NFC connection, your smartphone vibrates.

Turn NFC On or Off

1. From the Home screen, tap **Apps**  > **Settings** > **More**.
2. Tap the **ON/OFF** switch next to **NFC** to turn it on or off. If a security reminder appears, read it and tap **OK**.

Android Beam

With Android Beam, you can beam app content such as Browser pages, YouTube videos, and Contacts entries, to another NFC-capable device by holding the devices close together.

To turn Android Beam on or off:

1. From the Home screen, tap **Apps**  > **Settings** > **More**.
2. Tap the **ON/OFF** switch next to **NFC** to turn it on. If a security reminder appears, read it and tap **OK**.
3. Tap **Android Beam**.
4. Tap the **ON/OFF** switch to turn Android Beam on or off.

To share app contents:

1. With Android Beam turned on, display the contents you want to share on your screen.
2. Bring your phone close to another NFC-enabled device, typically back to back aiming the NFC antenna, and then tap your screen. The app determines what gets beamed.



microSD Card

A microSD™ card is an optional accessory that allows you to store images, videos, music, documents, and voice data on your phone. Your phone supports a microSD card up to 64GB.

- ⚠ **Note:** The microSD card is sold separately.
- ⚠ **Note:** You can easily damage the microSD card by improper operation. Please be careful when inserting, removing, or handling it.

Insert a microSD Card

1. Remove the battery door and the battery.
2. Lift the microSD card stopper.

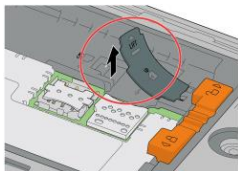

3. Insert the microSD card into the microSD card holder with the gold contacts facing down. Gently push the card in until it snaps into place.

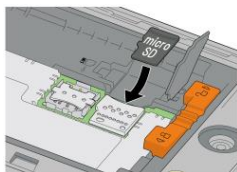

4. Close the microSD card stopper.
 5. Place the battery back into its compartment and lock it in place by sliding the locking bar.
 6. Replace the battery door.
- ⚠ **Warning:** Press all around the edges of the battery door ensuring it is properly sealed to maintain the phone's waterproof capability.

Remove a microSD Card

1. From the Home screen, tap **Apps** > **Settings** > **Storage** > **Unmount SD card**.
2. Read the disclaimer and tap **OK** to continue. Wait for the SD card removed icon to appear in the Status bar.
3. Turn the phone off and remove battery door and the battery.
4. Lift the microSD card stopper.
5. Gently pull the microSD card out from the holder.
6. Close the microSD card stopper.

7. Place the battery back into its compartment and lock it in place by sliding the locking bar.
 8. Replace the battery door.
- ⚠ **Warning:** Press all around the edges of the battery door ensuring it is properly sealed to maintain the phone's waterproof capability.

View the microSD Card Memory

1. With the microSD card inserted, from the Home screen, tap **Apps**  > **Settings** > **Storage**.
2. Scroll down the screen to see the information under **SD card**.

Unmount the microSD Card

1. From the Home screen, tap **Apps**  > **Settings** > **Storage**.
2. Tap **Unmount SD card** > **OK**.

Format the microSD Card

1. From the Home screen, tap **Apps**  > **Settings** > **Storage**.
2. Scroll down the screen, and tap **Erase SD card** > **ERASE SD CARD** > **ERASE EVERYTHING**.

- ⚠ **Note:** The formatting procedure erases all the data on the microSD card, after which the files CANNOT be retrieved. To prevent the loss of important data, please check the contents before you format the card.





Use the Phone's microSD Card as a Media Device

1. Connect the phone to your computer using the supplied USB cable.
2. Swipe down from the top of the screen to open the Notifications panel and tap the USB connection notification.
3. Tap **Media device (MTP)**. On your computer, the connected phone is recognized as a portable media device. See "Connectivity Settings" on page 97.
4. Navigate to the device and select **SD card**.
5. Manage the data as you wish, unmount the phone as required by your computer's operating system to safely remove your phone, and disconnect the phone from the computer.

Outdoor Report

The Outdoor Report offers useful apps which provide important and interesting information for your outdoor activities. It also has shortcut buttons to access handy tools, such as compass, barometer or flashlight.

Weather forecast

1. From the Home screen, tap **Apps**  > > **Outdoor Report**.
2. Tap the Weather panel to display more detailed weather information.
3. Tap  to add locations.
4. Swipe left or right to switch between locations.
5. Swipe up to display weekly weather and down to close it.
6. Tap **MinuteCast** to display minute-by-minute precipitation forecast for your street address down to your exact location.
7. Tap  to update weather information.
8. Tap  for the following menus:
 - **Temperature scale:** Select Fahrenheit or Celsius.
 - **Cycle time:** Select the frequency of auto update.
 - **When launching:** Update the weather information when the application is opened.

- **When the current location changes:** Update the weather information when your current location changes. Data usage may increase when this is on.

Solunar Tables

This feature anticipates the peak activities of nature's creatures according to the Moon phases.

1. From the Home screen, tap **Apps**  > > **Outdoor Report**.
2. Tap the **SOLUNAR** panel to display more detailed Solunar information.
3. The following information is available:
 - Moon phase with percentage
 - Solunar predicted day ratings
 - Solunar charts show you major and minor animal activity times and rates with percentage.
 - Tap the date button to display a calendar on which high rated days will be highlighted.

Motions of the Sun and Moon

This feature shows you the current position of the Sun and the Moon in real-time for cities of your choice.

1. From the Home screen, tap **Apps**  > > **Outdoor Report**.
2. Tap the **SUN / MOON** panel to display more detailed information on the motions of the Sun and Moon.

3. Tap the **SUN** or **MOON** button to switch the display.
4. The following information is available:
 - Sun or Moon trajectory
 - Remaining time until Sunset or Moonset.
 - Time and orientation of Sun or Moon rise and set.

Tide

This feature anticipates the tide level and peak activities of fish according to the Moon phases.

1. From the Home screen, tap **Apps**  > > **Outdoor Report** > **Tide**.
2. The following options are available:
 - Tap the **TIDE** button to display the Tide charts which show you water level and times for high tide and low tide.
 - Tap the **FISH INDEX** button to display the fish activity ratings and Fish index charts which show you best times for fishing.
 - Tap the date button to display a calendar on which high rated days will be highlighted.

Compass and Clinometer

1. From the Home screen, tap **Apps**  > > **Outdoor Report** > **Compass/Clinometer**.

2. Tap the **COMPASS** or **CLINOMETER** button to switch the display.
3. To use the Compass, you need to calibrate it, repeating the following step until the compass screen is displayed.
 - Flip and tilt your phone repeatedly as shown in the onscreen image.
4. On the Clinometer screen, tap **SET LEVEL** to set the current measured level.

Barometer and Altimeter

1. From the Home screen, tap **Apps**  > > **Outdoor Report** > **Barometer/Altimeter**.
2. Tap the **BAROMETER** or **ALTIMETER** button to switch the display.
3. Tap **ALTITUDE CORRECTION** to adjust the altitude by direct input.

Flashlight

1. From the Home screen, tap **Apps**  > > **Outdoor Report** > **Flashlight**.
2. Tap the flashlight button to turn it on or off.
3. The following options are available:
 - **Brightness:** Tap + or – button to change the brightness level.
 - **Blink:** Tap to change the blink mode.
 - **Settings:** Tap to set the light duration time.

10 Settings

Access to Phone's Settings Menu

- ▶ From the Home screen, tap **Apps**  > **Settings**.

– or –

Swipe down from the top of any screen and tap the settings icon  in the top right.



Wireless & Networks Settings

Wi-Fi

Turn Wi-Fi On or Off

1. From the Home screen, tap **Apps**  > **Settings** > **Wi-Fi**.
2. Tap the **ON/OFF** switch to turn Wi-Fi on or off.

Access the Wi-Fi Settings Menu

1. From the Home screen, tap **Apps**  > **Settings** > **Wi-Fi**.
2. If necessary, tap the **ON/OFF** switch to turn Wi-Fi on.
3. Tap  for the following menus:
 - **Add network** to add a new Wi-Fi network.

- **Saved networks** to display your saved wireless networks.
- **Refresh** to reload the list of networks.
- **Wi-Fi Direct** to use a peer-to-peer Wi-Fi connection.
- **Advanced** to configure advanced Wi-Fi settings.

Bluetooth

Turn Bluetooth On or Off

1. From the Home screen, tap **Apps**  > **Settings** > **Bluetooth**.
2. Tap the **ON/OFF** switch to turn Bluetooth on or off.

Data Usage

View Data Usage

- ▶ From the Home screen, tap **Apps**  > **Settings** > **Data usage**.



Turn Cellular data On or Off

1. From the Home screen, tap **Apps**  > **Settings** > **Data usage**.
2. Tap the **ON/OFF** switch next to **Cellular data** to turn it on or off.



Set Cellular Data Limit

- ⚠ **Warning:** The usage displayed is measured by your phone. Your carrier's data usage accounting may differ and

the usage in excess of your data limit plan can result in charges. Data usage limit set in this menu is not guaranteed to prevent additional charges.

1. From the Home screen, tap **Apps**  > **Settings > Data usage**.
2. Tap the **ON/OFF** switch next to **Set cellular data limit** to turn it on. Read the message and tap **OK**.
3. To change the cycle reset date, tap the drop-down menu icon  and tap **Change cycle...**
4. Set the date and then tap **SET**.
5. Touch the orange tab and slide up or down to set the data usage limit.

Data Usage Options

1. From the Home screen, tap **Apps**  > **Settings > Data usage**.
2. Tap  for the following options:
 - **Restrict/Allow background data** to restrict or allow the background data usage.
 - **MaxiMZR** to restrict background data automatically for apps that are unused for more than 7days.
 - **Show/Hide Wi-Fi** to display or hide Wi-Fi usage.
 - **Network restrictions** to set a Wi-Fi network as a metered connection.
 - **Cellular networks** to configure cellular network settings.

Airplane Mode

1. From the Home screen, tap **Apps**  > **Settings > More**.
2. Tap the **ON/OFF** switch next to **Airplane mode** to turn it on or off.

Default SMS App

1. From the Home screen, tap **Apps**  > **Settings > More > Default SMS app**.
2. Select the app you want to set as default.

NFC Settings

The NFC (Near Field Communication) settings menu lets you turn NFC on or off. For more information about the NFC settings, see “Near Field Communication (NFC) Technology” on page 84.

Android Beam

Android Beam uses the NFC technology. For more information about the Android Beam settings, see “Android Beam” on page 84.

Tethering & Mobile Hotspot Settings

Use the settings menu to configure your Mobile Hotspot settings which allow you to share your phone's data service with multiple Wi-Fi capable devices. You can also share your phone's Internet connection via a USB cable or Bluetooth. For details on your phone's tethering and Mobile Hotspot

settings, see “USB Tethering and Mobile Hotspot” on page 65.

VPN Settings

A virtual private network (VPN) is a network that uses a public telecommunication infrastructure, such as the Internet, to provide remote offices or individual users with secure access to their organization’s network. For more information about the VPN settings, see “Virtual Private Networks (VPN)” on page 59.

Cellular Network Settings

Mobile Data

1. From the Home screen, tap **Apps**  > **Settings** > **More** > **Cellular networks** > **Mobile Data**.
2. Tap the **ON/OFF** switch next to your desired service to turn it on.



Data Roaming

1. From the Home screen, tap **Apps**  > **Settings** > **More** > **Cellular networks** > **International Data Roaming**.
2. Tap the **ON/OFF** switch next to your desired service to turn it on.



Access Point Names

To add a new access point:

1. From the Home screen, tap **Apps**  > **Settings** > **More** > **Cellular networks** > **Access Point Names**.

2. Tap  and enter the necessary information.
3. Tap  > **Save**.

To restore the default settings:

1. From the Home screen, tap **Apps**  > **Settings** > **More** > **Cellular networks** > **Access Point Names**.
2. Tap  > **Reset to default**.

Network Operators

1. From the Home screen, tap **Apps**  > **Settings** > **More** > **Cellular networks** > **Network operators**.
2. Select an option:
 - Tap **Choose automatically** to select a preferred network automatically.
 - Tap **SEARCH NETWORKS** to search available networks.

 **Note:** This menu may not be available on your device.

Emergency Alerts

Your phone is compatible with the federally supervised cell phone alert services to send out broadcast SMS messages for public warning.



1. From the Home screen, tap **Apps**  > **Settings** > **More** > **Emergency Alerts**.
2. The following options are available:

- **Presidential:** Receives an emergency presidential alert. (Presidential is always displayed.)
- **Imminent Threat - Extreme:** Select the check box to display alerts for extreme threats to life or property.
- **Imminent Threat - Severe:** Select the check box to display alerts for severe threats to life or property.
- **Amber:** Select the check box to display child abduction emergency alerts (AMBER alerts).
- **Spanish Alert:** Select the check box to receive emergency alerts also in Spanish when Spanish alert is issued.
- **Help:** Displays the Help information for Emergency Alerts.
- **Notifications:** Select the check box to set your phone to display a notification when an alert is received.
- **Sound:** Select the check box to set a notification sound to play when an emergency alert is received.
- **Vibrate:** Select the check box to set your phone to vibrate when an emergency alert is received.
- **Alert reminder:** Sets how often your phone alerts you.
- **Emergency notification preview:** Select this option to play a sample emergency alert tone.
- **Speak alert message:** Select the check box to use the text-to-speech feature on your phone to read the emergency alert out when it is received.

Device Settings

Display Settings

Brightness Level

1. From the Home screen, tap **Apps**  > **Settings** > **Display** > **Brightness level**.
2. Drag the brightness slider  left or right to adjust the screen brightness.

Adaptive Brightness

1. From the Home screen, tap **Apps**  > **Settings** > **Display**.
2. Tap the **ON/OFF** switch next to **Adaptive brightness** to turn it on or off.

Wallpaper







1. From the Home screen, tap **Apps**  > **Settings** > **Display** > **Wallpaper**.
2. Select the wallpaper you want to display on the screen.

Sleep

1. From the Home screen, tap **Apps**  > **Settings** > **Display** > **Sleep**.
2. Select a delay time.

Daydream

To select what is displayed:

1. From the Home screen, tap **Apps**  > **Settings** > **Display** > **Daydream**.
2. Tap the **ON/OFF** switch to turn Daydream on.
3. Choose from the following options:
 - **Clock** to display the phone's analog or digital clock. Tap  next to it and select the clock style or select the Night mode option.
 - **Colors** to display changing colors.
 - **Gallery** to display the images from Gallery as a slide show. Tap  next to it and select the images to display.
 - **Photo Frame** or **Photos** to display the images as a slide show. Tap  next to them and select the images to display.
 - **Photo Table** to scatter the images one by one across the screen to make a collage. Tap  next to it and select the images to display.
 - Tap  > **Start now** to see a preview of your selection.
 - Tap  > **When to daydream** to select when the screen saver is displayed from: **While docked**, **While charging**, or **Either**.

Font Size



1. From the Home screen, tap **Apps**  > **Settings** > **Display** > **Font size**.
2. Make your desired selection.

When Device Is Rotated

1. From the Home screen, tap **Apps**  > **Settings** > **Display** > **When device is rotated**.
2. Make your desired selection.

Wireless Display

You can connect your phone to the devices that support Miracast to share the displayed images via Wi-Fi connection.

1. From the Home screen, tap **Apps**  > **Settings** > **Display** > **Cast screen**.
2. Tap  and select the Enable wireless display check box to turn it on. Available devices will be displayed.
3. Select a device you want to connect to from the list.

 **Note:** For more information about wireless display, see the documentation that comes with the Miracast-certified device you wish to use with your phone.

Display Battery Percentage

1. From the Home screen, tap **Apps**  > **Settings** > **Display**.
2. Tap the **ON/OFF** switch next to **Display battery percentage** to turn it on or off.

Sound & Notification Settings

Sound Settings

1. From the Home screen, tap **Apps**  > **Settings** > **Sound & notification**.
2. Drag the onscreen sliders to adjust the volume level settings for **Media volume**, **Alarm volume**, **Ring volume**, or **System volume**.

Enable or Disable Call Vibrations

1. From the Home screen, tap **Apps**  > **Settings** > **Sound & notification**.
2. Tap the **ON/OFF** switch next to **Also vibrate for calls** to enable or disable it.

Phone Ringtone

1. From the Home screen, tap **Apps**  > **Settings** > **Sound & notification** > **Phone ringtone**.
2. If prompted, select an app to use and make your desired selection.
3. Select the file or tap **OK** to assign the ringtone.

Vibration Pattern

1. From the Home screen, tap **Apps**  > **Settings** > **Sound & notification**.
2. Tap **Vibration pattern**, and make your desired selection.
3. Tap **OK** to assign the vibration.

Vibrate Intensity

1. From the Home screen, tap **Apps**  > **Settings** > **Sound & notification** > **Vibrate intensity**.
2. Select **Weak**, **Medium** or **Strong**.

Default Notification Ringtone

1. From the Home screen, tap **Apps**  > **Settings** > **Sound & notification** > **Default notification ringtone**.
2. If prompted, select an app to use and make your desired selection.
3. Tap **OK** to assign the ringtone.

Other Sounds Settings

1. From the Home screen, tap **Apps**  > **Settings** > **Sound & notification**.
2. Tap **Other sounds**, and make your desired selection.

Notification Settings

Persistent Alerts

1. From the Home screen, tap **Apps**  > **Settings** > **Sound & notification** > **Persistent alerts**.
2. Tap the **ON/OFF** switch to turn Persistent alerts on or off.
3. The following options are available:
 - **Audible tone:** Select the check box to beep when notification is on the notification bar.

- **Vibrate:** Select the check box to vibrate when notification is on the notification bar.
- **Blink LED:** Select check box to blink the LED indicator when notification is on the notification bar.
- **Repeat interval:** Sets the reminder interval.
- **App notifications:** Sets the notification settings individually for apps.
- **Don't interrupt (None):** Allows you to prevent any sort of interruptions. When selected, the no interruptions icon  appears on the status bar.

To set app notifications:



1. From the Home screen, tap **Apps**  > **Settings > Sound & notification > Interruptions.**
2. Tap **App notifications** and tap the desired app for which you want to manage the alert style.
3. Make your desired selection.

To set priority interruptions:

1. From the Home screen, tap **Apps**  > **Settings > Sound & notification > Interruptions.**
2. Under the **Priority interruptions**, tap the **ON/OFF** switch next to the option which you want to set the priority.

To set downtime:

1. From the Home screen, tap **Apps**  > **Settings > Sound & notification > Interruptions.**
2. Under the **Downtime** (priority interruptions only), set the following options:

- **Days:** Select the days of the week you wish to allow priority notifications only.
 - **Start time:** Adjust the time you want downtime to begin.
1. From the Home screen, tap **Apps**  > **Settings > Sound & notification > Interruptions.**
 2. Tap **Interruptions settings** and select from the following:
 - **Always interrupt (All):** Allows you to always allow interruptions.
 - **Priority only (Priority):** Allows you to only allow priority interruptions. When you select this setting, a star icon  will appear in your status bar.

- **End time:** Adjust the time you want downtime to end.
- **Interruptions allowed:** Select the type of interruptions allowed. Select from **Priority only** or **None**.

Notification Access

1. From the Home screen, tap **Apps**  > **Settings > Sound & notification > Notification access**.
2. You will see a list of apps that can access your notifications.

Programmable Key

You can assign your favorite behavior to the programmable key. Press and hold the key to call up the assigned function.

1. Press and hold the programmable key on the side of the phone. If a message appears to ask whether you want to assign a function to the key, tap **ASSIGN**.

– or –

From the Home screen, tap **Apps**  > **Settings > Programmable key**.

2. Tap **Programmable key**.
 3. Tap the function you want to assign to the key.
-  **Tip:** You can set the Programmable key to wake up your phone by selecting the check box next to **Wake up device**.

Storage Settings

View Memory Information

- ▶ From the Home screen, tap **Apps**  > **Settings > Storage**.
 - **Internal storage:** View the total space, available space and space used by specific features on your phone's internal storage.
 - **SD card:** View total space and available space memory usage on an optional installed memory card.
 - **Mount SD card:** Prepare a memory card for use as storage in the phone. This option is only displayed if a memory card is installed.
 - **Unmount SD card:** Prepare an installed memory card for safe removal.
 - **Erase SD card:** Permanently remove all content from an installed memory card. The deleted data CANNOT be retrieved.
 - **USB storage:** View total space and available space memory usage on an optional installed USB storage.
 - **Mount USB storage:** Prepare a USB memory device for use as storage in the phone. This option is only displayed if a USB storage is installed.

- **Unmount USB storage:** Prepare an installed USB storage for safe removal.
- **Erase USB storage:** Permanently remove all content from an installed USB storage. The deleted data CANNOT be retrieved.

Usage Manager

Usage Manager provides you a quick easy way to see and manage your battery, running apps, and connections. It can help you improve device performance and battery life.

1. From the Home screen, tap **Apps**  > **Settings** > **Usage Manager**.

– or –

From the Home screen, tap **Apps**  > **Usage Manager**.

2. On this screen, you can:
 - See the current battery level, remaining time and status.
 - See the running apps, close all apps and reset memory.
 - Enable **Battery saver** and set your desired mode.
 - See the connections status and turn them on or off by tapping the icon.
 - View or fix the **Recommended Improvement** when available.

Battery Settings

1. From the Home screen, tap **Apps**  > **Settings** > **Battery**.
2. For additional details and settings options, tap a usage category.

Connectivity Settings

1. From the Home screen, tap **Apps**  > **Settings** > **Connectivity**.
2. Select an option:
 - **Media device (MTP):** Connects the phone as a media device and transfers media files on Windows, or using Android File Transfer on Mac (see www.android.com/filetransfer).
 - **Camera (PTP):** Connects the phone as a camera and transfers pictures using a camera software, and also transfers any files on the computer that do not support MTP.
 - **Charge only:** Charges the battery.
 - **USB tethering:** Lets the PC use your phone to connect to Internet.

Apps Settings

1. From the Home screen, tap **Apps**  > **Settings** > **Apps**.
2. Swipe the screen to the left to access settings by category (**DOWNLOADED**, **ON SD CARD**, **RUNNING**, or **ALL**).
3. Tap an application to access the details and manage it.

Personal Settings

Location Settings

1. From the Home screen, tap **Apps**  > **Settings** > **Location**.
2. Tap the **ON/OFF** switch to turn location on or off.
3. The following options are available:
 - **Mode** to select the method your phone uses to determine your location.
 - **High accuracy:** Uses GPS, Wi-Fi, and cellular networks to determine your location.
 - **Battery saving:** Uses only Wi-Fi and cellular networks to determine your location.
 - **Device only:** Uses only GPS to determine your location.

Lock Screen Settings

Security Type

1. From the Home screen, tap **Apps**  > **Settings** > **Lock screen** > **Security type**.
2. Choose the security type:
 - **None:** Turn off the screen lock.
 - **Swipe:** Tap and swipe up.
 - **Pattern:** Draw a pattern to unlock.
 - **PIN:** Enter four to seventeen digits PIN code to unlock.

- **Password:** Enter four to seventeen letters, digits, or symbols to unlock.

Use Swipe

1. From the Home screen, tap **Apps**  > **Settings** > **Lock screen** > **Security type**.
2. Tap **Swipe** to save the setting.

Use Pattern

1. From the Home screen, tap **Apps**  > **Settings** > **Lock screen** > **Security type** > **Pattern**.
2. Draw the screen unlock pattern by connecting at least four dots in a vertical, horizontal, or diagonal direction. Lift your finger from the screen when finished. The phone records the pattern.
3. Tap **CONTINUE**.
4. When prompted, draw the screen unlock pattern again, and then tap **CONFIRM**.
5. Enter your backup PIN and tap **CONTINUE**.
6. Enter your backup PIN again and tap **OK** to confirm it.
7. Choose how you want notifications displayed when your phone is locked and tap **DONE**.

Use PIN

1. From the Home screen, tap **Apps**  > **Settings** > **Lock screen** > **Security type** > **PIN**.
2. Enter your PIN and tap **CONTINUE**.
3. Enter your PIN again and tap **OK** to confirm it.

Use Password

1. From the Home screen, tap **Apps**  > **Settings** > **Lock screen** > **Security type** > **Password**.
2. Enter a password and tap **CONTINUE**.
3. Enter your password again and tap **OK** to confirm it.

Make Pattern Visible

1. From the Home screen, tap **Apps**  > **Settings** > **Lock screen**.
2. Tap the **ON/OFF** switch next to **Make pattern visible** to turn it on or off.

Screen Lock Time

1. From the Home screen, tap **Apps**  > **Settings** > **Lock screen** > **Screen lock time**.
2. Select the delay time to lock the screen.

Power Key Instantly Locks

1. From the Home screen, tap **Apps**  > **Settings** > **Lock screen**.

2. Tap the **ON/OFF** switch next to **Power button instantly locks** to turn it on or off.

Owner Info

1. You can add a message on the lock screen in case you lose your phone.
2. From the Home screen, tap **Apps**  > **Settings** > **Lock Screen** > **Owner info**.
3. Check the box next to "Show owner info on lock screen" and then enter your information.

Lock Screen Background

1. From the Home screen, tap **Apps**  > **Settings** > **Lock screen**.
2. Tap **Lock screen background** > Use wallpaper image or Use another image.

Smart Lock

1. From the Home screen, tap **Apps**  > **Settings** > **Lock screen** > **Smart Lock**.
2. The following options are available:
 - **Trusted devices:** Allows you to add a trusted device to keep this device unlocked when connected.
 - **Trusted places:** Allows you to add a trusted place to keep this device unlocked when you stay in there.
 - **Trusted face:** Allows you to set up Face matching as an option to unlock this device.

- **Trusted voice:** Allows you to have your phone unlock when you do a search with "Ok Google."
- **On-body detection:** Allows you to keep your phone unlocked while it's on you.





⚠ **Note:** The settings available may vary depending on your phone and version of Android.

Security Settings

1. From the Home screen, tap **Apps**  > **Settings** > **Security**.
2. The following settings are available:
 - **Encrypt & Decrypt data:** Encrypt the data in your phone and an optional SD card installed in your phone.
 - **Set up SIM card lock:** Set up a PIN to lock your phone's SIM card (may not be available on your device).
 - **Make passwords visible:** Allows you to see the password as you type.
 - **Reset password:** Allows you to set or change password for Device reset and Factory data reset.
 - **Device administrators:** View or deactivate device administrators.
 - **Unknown sources:** Allow installation of apps from unknown sources.
 - **Storage type:** Allows you to see the supported credentials storage type.

- **Trusted credentials:** Allows you to see the trusted credentials on your phone's system.
- **Install from SD card:** Allows you to install encrypted certificates from the microSD card.
- **Clear credentials:** Clear all the credentials on your phone.
- **Trust agents:** Manage trust agents for features like Smart Lock.
- **Screen pinning:** Turn on to keep your current screen in view on your phone. Learn how to use screen pinning.
- **Apps with usage access:** Manage what apps have access to app-usage data on your device.

Screen Pinning

1. From the Home screen, tap **Apps**  > **Settings** > **Security** > **Screen pinning**.
2. Set the switch to on.
3. Open an app and go to the screen you want to pin.
4. Tap **Overview**  on your phone. Swipe up to reveal the pin icon on the bottom right corner of your selected screen.
5. Tap the pin icon .
6. To exit from the pinned screen, touch and hold **Back**  and **Overview**  at

the same time. The screen will be unpinned.

Accounts Settings

Set up a New Account

1. From the Home screen, tap **Apps**  > **Settings** > **Accounts** > **Add account**.
2. Tap an account type.
3. Follow the onscreen instructions to add your additional account.

Manage Existing Accounts

1. From the Home screen, tap **Apps**  > **Settings** > **Accounts**.
2. Select an account type.
3. Manage the settings or select an account and tap for additional options.

Language & Input Settings

Language





1. From the Home screen, tap **Apps**  > **Settings** > **Language & input** > **Language**.
2. Select an available language.

Spell Checker

1. From the Home screen, tap **Apps**  > **Settings** > **Language & input** > **Spell checker**.
2. Set the switch to on.
3. Tap **Language** and choose which language to use for spell-checking.

4. Tap  to configure the settings.

Personal Dictionary

1. From the Home screen, tap **Apps**  > **Settings** > **Language & input** > **Personal dictionary**.
2. Select a language and tap .
3. Type the word you want to add.
4. Type the shortcut to bring up the typed word, if you want.
5. Tap **Back** . (A list of words you have added to the dictionary is displayed.)
 - Tap a word to edit it.
 - Tap a word and then tap  to delete it.

Keyboard and Input Method Settings

Current Keyboard



1. From the Home screen, tap **Apps**  > **Settings** > **Language & input** > **Current Keyboard**.
2. Tap **CHOOSE KEYBOARDS**.
3. Adjust the switches to enable or disable the keyboards.

Google Keyboard Settings

1. From the Home screen, tap **Apps**  > **Settings** > **Language & input** > **Google Keyboard**.
2. The following options are available:

- **Languages:** Allows you to select the input language. The dictionary for the selected language will be enabled.
- **Preferences:** Sets your keyboard preferences.
- **Appearance & layouts:** Allows you to change your keyboard theme or keyboard layout.
- **Gesture Typing:** Sets the gesture typing preferences.
- **Text correction:** Allows you to configure automatic corrections, correction suggestions, and add-on dictionaries.
- **Advanced:** Opens the advanced settings.

Swype Keyboard Settings

1. Touch and hold  on the Swype keyboard.
– or –
From the Home screen, tap **Apps**  > **Settings** > **Language & input** > **Swype**.
2. The following options are available:
 - **Settings:** Tap to show the following settings menus for Swype.
 - **Vibrate on keypress:** Check to activate vibration when a key is tapped.
 - **Sound on keypress:** Check to play tones when a key is tapped.

- **Pop-up on keypress:** Check to display a larger image of the key above it when you tap it.
- **Long-press delay:** Tap to set the time needed to select alternate characters.
- **Show complete trace:** Check to display the complete Swype path.
- **Auto-Correction:** Check to automatically correct mistyped words.
- **Auto-Capitalization:** Check to automatically capitalize the first letter of sentence-initial words where available.
- **Auto-spacing:** Check to automatically insert spaces between words.
- **Next Word Prediction:** Check to predict words based on the previously entered text.
- **Show Voice Key:** Check to display the voice key on the Swype keyboard.
- **Enable handwriting:** Check to enable the handwriting function.
- **Recognition speed:** Tap to set the handwriting recognition speed.
- **Themes:** Tap to set the theme of the keyboard, the position of the keyboard in landscape format, etc.
- **My Words:** Tap to configure the dictionary management and the data management settings.



- **Languages:** Tap to select the language to use on Swype.
- **Gestures:** Tap to learn some useful shortcuts on the Swype keyboard.
- **Help:** Tap to see some helpful information, such as how to use the Swype keyboard and the version information, or enable the tip function.

Google Voice Typing Settings



1. From the Home screen, tap **Apps**  > **Settings > Language & input > Google voice typing.**
2. The following options are available:
 - **Language:** Choose a language to use for voice input.
 - **"Ok Google" detection:** Launches Google voice search by saying "Ok Google" on the Google search screen.
 - **Hands-free:** Allow Bluetooth and wired headset requests when the phone is locked.
 - **Speech output:** Choose options for speech output.
 - **Offline speech recognition:** Allows you to download the speech recognition data for offline use.
 - **Block offensive words:** Allows you to hide recognized offensive text.
 - **Bluetooth headset:** Allows you to record audio through Bluetooth headset if available.

 **Note:** The settings available may vary depending on your phone and version of Android.

Voice Input

1. From the Home screen, tap **Apps**  > **Settings > Language & input > Voice input.**
2. Select the voice input service you want to use. Tap  to configure its settings.

Text-to-Speech

1. From the Home screen, tap **Apps**  > **Settings > Language & input > Text-to-speech output.**
2. The following options are available:
 - **Preferred engine:** Select your preferred engine. Tap  to configure its settings.
 - **Speech rate:** Choose a comfortable speed of the spoken text.
 - **Speech pitch:** Choose a comfortable tone of the spoken text.
 - **Listen to an example:** Play a short demonstration of the set speech synthesis.
 - **Default language status:** Shows the status of language support for voice recognition.

Pointer Speed

1. From the Home screen, tap **Apps**  > **Settings > Language & input > Pointer speed**.
2. Use the slider to set the speed and tap **OK**.

Onehand Operation settings



The Onehand operation settings menu lets you turn Onehand operation on or off. For more information about the Onehand operation settings, see “Onehand Operation” on page 12.

Backup & Reset Settings



Backup & Restore

1. From the Home screen, tap **Apps**  > **Settings > Backup & reset**.
2. Select your backup and restore options.
 - **Back up my data:** When enabled, you can back up your app data, Wi-Fi passwords, and other settings to Google servers.
 - **Backup account:** Allows you to set a Google Account for your phone backup.
 - **Automatic restore:** When enabled, you can restore backed up settings and data when reinstalling an application after a factory data reset.



Network Settings Reset

1. From the Home screen, tap **Apps**  > **Settings > Backup & reset**.
 2. Tap **Network settings reset**.
 3. Read the Network settings reset information and tap **NETWORK RESET**.
 4. Tap **RESET SETTINGS**.
-  **Note:** This action CANNOT be reversed.

Device Reset

1. From the Home screen, tap **Apps**  > **Settings > Backup & reset**.
 2. Tap **Device reset**.
 3. Read the Device reset information and tap **DEVICE RESET**.
 4. Tap **RESET SETTINGS**.
-  **Note:** This action CANNOT be reversed.

Factory Data Reset

1. From the Home screen, tap **Apps**  > **Settings > Backup & reset**.
 2. Tap **Factory data reset**.
 3. Read the factory data reset information, select the **Erase SD card** check box if necessary, and tap **RESET PHONE**.
 4. Tap **ERASE EVERYTHING**.
-  **Note:** The deleted data CANNOT be retrieved.

System Settings

Date & Time Settings

Your phone obtains date and time information from the network. These values also can be manually set.



1. From the Home screen, tap **Apps**  > **Settings** > **Date & time**.
2. Turn the **Automatic date & time** option to **OFF**.
 - If set to ON, you cannot set the date or time values manually.
3. Tap **Set date**. Adjust the month, date, and year by scrolling each value. Tap **OK** when finished.
4. Tap **Set time**. Adjust the hour and minute and select **AM** or **PM** by scrolling each value. Tap **OK** when finished.
5. Turn the **Automatic time zone** option to **OFF**.
 - If set to ON, you cannot set the time zone values manually.
6. Tap **Select time zone** and then select a time zone from the onscreen list. Scroll down the list to view additional time zones.
7. Tap the **Use 24-hour format** option to switch between 24-hour format and 12-hour format.

Accessibility Settings

Services

TalkBack

TalkBack provides spoken feedback to help visually impaired users.

1. From the Home screen, tap **Apps**  > **Settings** > **Accessibility** > **TalkBack**.
 2. Tap the **ON/OFF** switch to turn TalkBack on.
 3. Read the confirmation message and then tap **OK**.
 4. Tap **SETTINGS** to configure its settings.
-  **Note:** When TalkBack is turned on, you need to double tap or slide with two fingers, instead of single tap or slide with one finger, to operate the touchscreen.

Switch Access

This feature allows you to configure hard buttons to perform certain tasks to enable better navigation for the visually impaired users.

1. From the Home screen, tap **Apps**  > **Settings** > **Accessibility** > **Switch Access**.
2. Tap the **ON/OFF** switch to turn Switch Access on.
3. Read the confirmation message and then tap **OK**.
4. Tap **SETTINGS** to configure its settings.

Vision

Magnification Gestures

1. From the Home screen, tap **Apps**  > **Settings** > **Accessibility** > **Magnification gestures**.
2. Set the switch to the on or off position.

Large Text

1. From the Home screen, tap **Apps**  > **Settings** > **Accessibility**.
2. Tap the **ON/OFF** switch next to **Large text** to turn it on or off.

High Contrast Text

1. From the Home screen, tap **Apps**  > **Settings** > **Accessibility**.
2. Tap the **ON/OFF** switch next to **High contrast text** to turn it on or off.

Auto-Rotate Screen

1. From the Home screen, tap **Apps**  > **Settings** > **Accessibility**.
2. Tap the **ON/OFF** switch next to **Auto-rotate screen** to turn it on or off.

Speak Passwords

1. From the Home screen, tap **Apps**  > **Settings** > **Accessibility**.
2. Tap the **ON/OFF** switch next to **Speak passwords** to turn it on or off.

Text-to-speech Output

See “Text-to-Speech” on page 103.

Persistent Alerts

1. From the Home screen, tap **Apps**  > **Settings** > **Accessibility** > **Persistent alerts**.
2. The following options are available:
 - **Audible tone:** Select the check box to beep when notification is on the notification bar.
 - **Vibrate:** Select the check box to vibrate when notification is on the notification bar.
 - **Blink LED:** Select check box to blink the LED indicator when notification is on the notification bar.
 - **Repeat interval:** Sets the reminder interval.
 - **App notifications:** Modifies the notification settings individually for apps.

Display

Color Inversion

1. From the Home screen, tap **Apps**  > **Settings** > **Accessibility**.
2. Tap the **Color inversion** switch to turn on or off.

Color Correction

1. From the Home screen, tap **Apps**  > **Settings** > **Accessibility** > **Color correction**.
2. Set the switch to the on or off position.

3. To change the color correction mode, select **Correction mode**, then make your desired selection.

Hearing

Captions

1. From the Home screen, tap **Apps**  > **Settings > Accessibility > Captions**.
2. Set the switch to the on or off position.
3. When captions are enabled, you can configure the following settings:
 - **Language:** Select the language in which you want captions to appear.
 - **Text size:** Select the size for your caption text.
 - **Caption style:** Select the style and color for your caption text and background. If you select **Custom**, you can then select additional options.

Mono Audio

1. From the Home screen, tap **Apps**  > **Settings > Accessibility**.
2. Tap the **ON/OFF** switch next to **Mono audio** to turn it on or off.

Sound Balance

1. From the Home screen, tap **Apps**  > **Settings > Accessibility > Sound balance**.
2. Use the slider to adjust the balance. A sound clip will play when you tap on the slider to adjust the balance.

3. Tap **OK**.

Mobility

Touch & Hold Delay

1. From the Home screen, tap **Apps**  > **Settings > Accessibility > Touch & hold delay**.
2. Select **Short**, **Medium**, or **Long**.

Others

Power Key Ends Call

1. From the Home screen, tap **Apps**  > **Settings > Accessibility**.
2. Tap the **ON/OFF** switch next to **Power button ends call** to turn it on or off.



Accessibility Shortcut

1. From the Home screen, tap **Apps**  > **Settings > Accessibility > Accessibility shortcut**.
2. Read the information and tap the switch to enable the feature.

Phone Options Shortcut

1. From the Home screen, tap **Apps**  > **Settings > Accessibility > Phone options shortcut**.
2. Select the **Screenshot** and/or **Accessibility** check box.

Printing

1. From the Home screen, tap **Apps**  > **Settings > Printing**.
2. Select an available print service and follow the online instructions.
3. Tap the **ON/OFF** switch to turn the service on or off. The service must be **ON** to configure settings or print.
 - Tap  for more options, including adding a printer and print settings.
4. Follow the onscreen instructions to proceed.

About Phone

- ▶ From the Home screen, tap **Apps**  > **Settings > About phone**.

11 Notes

- Instructions to perform tasks in this guide may change depending on the version of software or application on your phone.
- All screens and icon images in this guide are simulated. Actual displays may vary.
- Certain features, services and applications are network dependent and may not be available in all areas; additional terms, conditions and/or charges may apply. Contact your service provider about feature availability and functionality.
- All features, functionality and other specifications, as well as the information contained in this guide are based upon the latest available information and are believed to be accurate at the time of issuing. Kyocera Communications, Inc. reserves the right to change or modify any information or specifications without notice or obligation.
- For warranty service information, please refer to the Safety & Warranty Information provided with the phone or call the following telephone number from anywhere in the continental United States and Canada: 1-800-349-4478 or 858-882-1401.

Copyright & Trademarks

© 2015 Kyocera Corporation. All rights reserved. KYOCERA is a registered trademark of Kyocera Corporation. All other trademarks are the property of their respective owners.

Android, Google Play, Google Maps, Gmail, YouTube and other marks are trademarks of Google Inc.

The Bluetooth® word mark and logos are registered trademarks owned by Bluetooth SIG, Inc. and any use of such marks by Kyocera Corporation is under license. Other trademarks and trade names are those of their respective owners.

Swype and the Swype logos are registered trademarks or trademarks of Nuance Communications, Inc. © 2015 Nuance Communications, Inc. All rights reserved.

PhotoSolid®, the image stabilization technology product, is a product of Morpho, Inc. "PhotoSolid®" is a registered trademark of Morpho, Inc.

"MovieSolid®", the motion video stabilizing technology product, is a product of Morpho, Inc. "MovieSolid®" is a registered trademark of Morpho, Inc.

"Morpho Defocus"™, the background defocus generation technology product, is a product of Morpho, Inc. "Morpho Defocus"™ is a trademark of Morpho, Inc.

"Morpho HDR"™, the high dynamic range technology product, is a product of Morpho, Inc. "Morpho HDR"™ is a trademark of Morpho, Inc.

"QuickPanorama®", the panoramic image generation technology product, is a product of Morpho, Inc. "QuickPanorama®" is a registered trademark of Morpho, Inc.

"Morpho Rapid Effect"™, a visual effect technology product, is a product of Morpho, Inc. "Morpho Rapid Effect"™ is a trademark of Morpho, Inc.



microSD and microSDHC Logos are trademarks of SD-3C, LLC.

Index

A

- About Phone, 108
- Accessibility
 - Display, 106
 - Hearing, 107
 - Mobility, 107
 - Switch access, 105
 - TalkBack, 105
 - Vision, 106
- Accounts
 - Settings, 101
- Add Accounts
 - Email, 43
 - Exchange, 44
 - Google, 41
- Airplane Mode, 90
- Alarm, 79
 - Delete, 79
- Altimeter, 88
- Android Beam, 84
- Android for Work, 57
- Answer a Call, 28
- Apps, 53
- Apps Settings, 97

B

- Backup & Reset Settings
 - Factory data reset, 104
- Barometer, 88
- Battery
 - Charge, 9
 - Insert, 8
- Battery Settings, 97
- Bluetooth, 82

- Settings menu, 82
 - Turn on or off, 82
- Browser, 60

C

- Calculator, 80
- Calendar, 74
 - Add Event, 74
 - Add Task, 75
 - Edit Events, 77
 - Erase events, 78
 - Event Alerts, 75
 - Hide, 77
 - Invite Guests, 75
 - Show, 77
 - Synchronize, 77
 - View Events, 76
- Call
 - Quick Responses, 31
 - Ringtone, 31
 - Vibrate, 31
- Call Settings
 - Auto answer, 33
 - Call Barring, 32
 - Call Forwarding, 32
 - Call Rejection, 31
 - Call timer and call duration, 33
 - Call waiting, 30
 - Caller ID, 32
 - Fixed Dialing Numbers (FDN), 32
 - TTY mode, 32
 - Voicemail, 31
- Camera
 - Open, 67

- Record a video, 67
- Review screen, 68
- Take a picture, 67
- Camera and Video
 - Settings, 68
- Cellular Network, 91
- Charger/USB Port, 7
- Clinometer, 88
- Clock, 18, 78
 - Change settings, 78
- Compass, 88
- Conference calling, 30
- Connectivity, 97
- Contacts, 35
 - Add a contact, 36
 - Add a group contact, 38
 - Add to Favorites, 37
 - Assign a Picture, 37
 - Assign a Ringtone, 37, 39
 - Assign a Vibration, 37, 39
 - Delete single or multiple contacts, 38
 - Display, 35
 - Edit a contact, 37
 - ICE (In case of emergency), 39
 - List, 35
 - Save a phone number, 36
 - Share a contact, 40
 - Synchronize contacts, 39

D

- Data Connection
 - Status and indicator, 59
- Data Roaming, 91
- Data Services, 59
- Data Usage, 89
- Device Settings, 92
- Display

- Settings, 92
- Dura Grid, 19

E

- Eco Mode, 81
- Email, 43
 - Account Settings, 47
 - General Settings, 46
 - Reply, 45
 - Send, 45
 - View, 45
- Emergency Call, 26
- Enhanced 911 (E911), 27
- Entertainment, 53

F

- Factory Data Reset, 104
- Flash, 7
- Flashlight, 88
- Function Buttons, 15

G

- Gallery, 71
 - View, 71
 - Zoom, 71
- Gmail, 41
 - Access, 41
 - Account settings, 42
 - Delete an account, 43
 - Google Account, 41
 - Read and reply to a message, 42
 - Send a message, 42
- Google Account
 - Create, 41
 - Sign in, 41
- Google Keyboard, 23
 - Overview, 23

- Settings, 101
- Google Maps, 54
- Google Play
 - Play Store, 53
- Google Play Music, 56
- Google Voice Typing, 24
- Google+, 52

H

- Headset Jack, 7
- Home Screen, 16
 - Manage, 16

I

- ICE (In case of emergency), 39
- In-Call Options, 30
- Incoming Calls
 - Answer, 28
 - Mute the ringtone, 28
 - Reject, 29
 - Reject and send a text message, 29
- Internet Calling, 28

L

- Lock Screen, 98

M

- Microphone, 7
- MicroSD
 - Insert, 11
- microSD Card, 85
 - Insert, 11, 85
 - Remove, 85
 - Unmount, 86
 - Use as a media device, 86
- Mobile Hotspot, 65

- Connect, 66
- Set up, 65
- Settings, 65
- Music, 55, 56
 - Back up, 57
 - Google Play Music, 56
 - Manage the library, 56
 - Music Player, 55
 - Open the library, 56

N

- Navigation, 54
- NFC (Near field communication), 84
 - Android Beam, 84
- Notification
 - Settings, 94
- Notifications, 20
 - Notification icons, 20
- Notifications Panel, 21

O

- Onehand Operation, 12
- Outdoor Report, 87
 - Solunar, 87
 - Sun and Moon, 87
 - Tide, 88
 - Weather, 87

P

- Personal Settings, 98
 - Accounts, 101
 - Backup & Reset, 104
 - Language & input, 101
 - Location, 98
 - Lock Screen, 98
 - Security, 100

- Phone

- Overview, 6
- Turn off, 12
- Turn on, 12
- Phone Call
 - Emergency call, 26
 - From Contacts, 26
 - From Recent Calls, 26
 - Make calls, 26
 - Plus code dialing, 27
 - Receive, 28
 - Speed dialing, 27
 - Setup, 27
 - Using Internet calling, 28
 - Using the phone dialpad, 26
 - With pauses, 27
- Pictures
 - Edit, 72
 - Options menu, 71
 - Share, 72
 - Take, 67
- Power/Lock Key, 8
- Printing, 108
- Programmable Key, 96
- Q**
- Quick Settings Panel, 21
- R**
- Recent Calls, 33
 - Options, 33
 - View, 33
- Ringtone
 - Assign, 31, 37, 39, 94
 - Mute, 28
- S**
- Security, 100
- Settings, 89
- Share Pictures and Videos, 72
- SIM Card
 - Replace, 10
- Sound
 - Settings, 94
 - Touch Dialpad, 31
- Sound Recorder, 80
- Speaker, 7
- Status Bar, 20
- Status icons, 20
- Stopwatch, 79
- Storage, 96
- Swipe Keyboard
 - Overview, 24
 - Settings, 102
- System Settings, 105
 - Date & Time, 105
- T**
- Text Entry, 23
 - Editing, 25
 - Text mode, 24, 25
- Text Messaging and MMS, 43, 48
 - Compose a multimedia message, 48
 - Compose a text message, 43, 44, 48
 - Draft messages, 49
 - New messages, 49
 - Settings, 50
- Text-to-Speech Output, 81
- Timer, 79
- Touchscreen
 - Keyboard, 23
 - Navigation, 13
 - Turn off, 12
 - Turn on, 12
- TTY Mode, 32

U

- Usage Manager, 97
- USB port, 7
- USB tethering, 65

V

- Vibration
 - Assign, 37, 39, 94
- Videos
 - Share, 72
- Voice Search, 81
- Voice Services, 81
- Voicemail, 29
 - Notification, 29
 - Retrieve messages, 29
 - Set up, 29
- Volume Button, 8
- VPN (Virtual Private Networks), 59

W

- Wallpaper, 18

- Weather, 18

- Web, 58

- Web Browser

- Bookmarks, 63
 - Chrome, 60
 - Launch, 60
 - Menu, 61
 - Navigation, 60
 - Select Text, 62
 - Settings, 62

- Wi-Fi, 58

- Connect to a different network, 58
 - Settings, 89
 - Status, 58
 - Turn on and connect to a network, 58

- Wireless Emergency Alerts, 91

- World Clock, 80

Y

- YouTube, 52